THE WEATHER TODAY
Washington, D. C., Nov. 7.—Forecast for Eastern New York: Fair Wednesday; warmer south portion Thursday; increasing cloudiness.

Oneonta Daily Star

CIRCULATION TODAY
6,100 GUARANTEED

VOL. NO. XXVII WHOLE NUMBER 10,208 — ONEONTA, N. Y., WEDNESDAY, NOVEMBER 8, 1916 — MEMBER OF THE ASSOCIATED PRESS

HUGHES OUR NEXT PRESIDENT

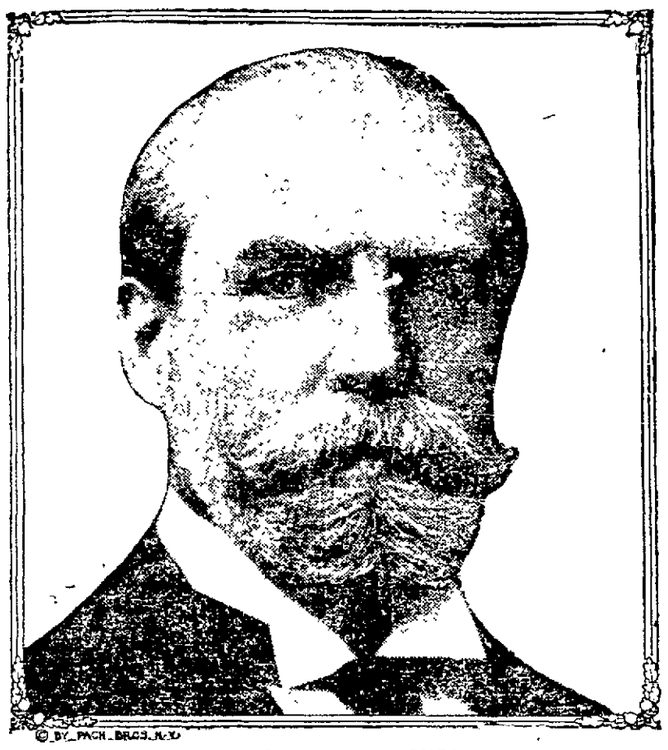

© BY PACH BROS. N.Y.

CHARLES EVANS HUGHES.

RETURNS INDICATE HIS SURE ELECTION

Figures Very Close and Democratic Managers Refuse to Concede Victory to Republicans—Metropolitan Newspapers Proclaim Hughes as President

MIDDLE WEST GOES REPUBLICAN

Meagre Returns at Hand Fail to Show Any Decided Change in Complexion of Senate or House of Representatives—Both Sides Claim Control—200 Districts to be Heard From

New York, Nov 7.—Just before midnight the election returns, still incomplete in many states, indicated the election of Hughes and Fairbanks, but the figures were very close and the Democratic managers steadfastly refused to concede a Republican victory.

Although the metropolitan newspapers which have supported President Wilson conceded his defeat, the Democratic managers insisted that complete returns from the west would reverse the trend which steadily seemed to be piling up the Hughes column.

Although President Wilson's secretary at the summer White House and Vance McCormick claimed that the complete returns would show the re-election of President Wilson the trend on the face of the returns was toward Hughes and early in the evening some of the New York newspapers which have supported President Wilson conceded his defeeat, although they made no estimate in figures.

Early in the evening a great majority for Hughes in New York was evident and the state was conceded by the Democrats. Soon afterward Democratic supporters conceded the loss of all New England to the Hughes column and the incoming returns from the middle west, although far from complete, showed the Hughes figures growing fast.

An early estimate of the Hughes electoral vote without Ohio placed it at 277, 11 more than necessary for a majority in the electoral college.

Democratic party leaders insisted late tonight that control of the house had not been lost and that the senate certainly would remain Democratic. Republican leaders, however, were claiming the house and still hoped for victory in the senate. In the house the Republicans gained one in the Sixth Maryland district and another in the eighteenth New York, George R. Francis defeating Thomas G. Patten. This brought the net gain of the Republicans to three, which would reduce the house majority to 18, but there were more than 200 congressional districts to be heard from.

Late returns still indicated that the Democrats would lose two senators in Indiana. The result was in doubt in Ohio, West Virginia, Maryland and Nevada, seats now held by Democratic senators. On the other hand Republicans in Utah, Delaware, Minnesota, New Mexico, Washington and Wyoming were still doubtful of victory. The Democrats were claiming success for Hitchcock in Nebraska, Myers, Montana, and Ashurst, Arizona, although returns were incomplete.

When shown the list of states claimed by the Republican National committee, Robert W. Woolley, director of publicity of the Democratic National committee, said that the claims were without foundation. Mr. Woolley said that of the states named, Connecticut, Idaho, Delaware, Iowa, Maryland, Massachusetts, Michigan, North Dakota, Oregon, South Dakota, Washington, West Virginia and Wisconsin were, as near as Democratic reports showed, probably for President Wilson. Of these states Mr. Woolley declared Delaware, West Virginia, Maryland and Wisconsin were certainly for Wilson and in all other states reports showed that Wilson was leading.

Speaking for the Democratic National committee, Mr. Woolley claimed the following states, having a total of 313 electoral votes: Alabama, Arkansas, Arizona, California, Colorado, Delaware, Florida, Georgia, Indiana, Kansas, Kentucky, Louisiana, Maryland, Minnesota, Mississippi, Missouri, Montana, Nebraska, North Carolina, North Dakota, Ohio, Oklahoma, Oregon, South Carolina, Tennessee, Texas, Utah, Virginia, Washington, West Virginia and Wisconsin.

Soon after midnight the Republican National committee, in an official statement, claimed California, Connecticut, Delaware, Idaho, Illinois, Indiana, Iowa, Maine, Maryland, Massachusetts, Michigan, New Hampshire, New Jersey, New York, North Dakota, Oregon, Pennsylvania, Rhode Island, South Dakota, Vermont, Washington, West Virginia and Wisconsin. That made a total of 254 electoral votes, 18 more than the 266 necessary for election."

New York, Nov. 7.—With 1,356 districts missing out of 5,807 in New York State, Charles E. Hughes led Presidential Wilson in the presidential contest at 10 o'clock tonight with a plurality of 63,152. Wilson's lead in Greater New York with only 97 districts missing was 39,325, while Hughes led upstate by 101,146, with 1,159 districts still to be heard from. Most of the districts upstate from which returns have not been received normally are heavy Republican.

Wilson carried Manhattan by approximately 27,000 and Kings county by about 6,000, while the Bronx and Richmond gave him smaller pluralities. The Democrats made gains in several industrial cities upstate but the country districts remained overwhelming Republican. The most notable increase in the Democratic vote was in Buffalo, second largest city in the state, which Hughes carried by only 3637, although it was carried by Whitman for governor two years ago by more than 19,000.

Calder Goes to Senate.

Slight Democratic gains also were shown in Rochester, Syracuse and Albany, the banner Republican cities of the state.

Troy was carried by Wilson, as were Auburn, Elmira, Hornell and Watervliet. Hughes carried Utica by only 221 votes, Rome by 107, Johnstown by 48 and Corning by 35. All these cities are large manufacturing centers. Jamestown, Amsterdam and the Hudson river cities were carried by Hughes.

From returns received at 10 o'clock it was apparent Charles S. Whitman had been re-elected governor over Samuel Seabury, his Democratic opponent. At that hour Whitman was leading by 64,356 in 3,270 of the 5,037 election districts of the state. Seabury's lead in 1,670 of the 2,127 election districts in New York city was 17,517, while Whitman's plurality in 1,600 of the 3,680 districts upstate was 81,983. Seabury led in New York county by about 22,000, while Whitman led in Kings county by approximately 10,500. Seabury had about 6,000 more votes than his opponent in the Bronx, while Whitman led in Queens by a small plurality.

William M. Calder of Brooklyn, a former congressman, was elected United States senator over William F. McCombs, former chairman of the Democratic national committee by a large majority. In the 490 districts in New York city which had been heard from at 10 o'clock McCombs' lead was only 7,324, while in 900 districts outside the city Calder led McCombs by 55,980.

Republicans Gain One Congressman.

Returns received at 10 o'clock showed that the Republicans had gained one congressman, W. F. Waldow, being elected in the forty-second district over Daniel A. Driscoll, who was renominated by the Democrats. At that hour Leon Sanders, the Democratic nominee, was leading Meyer London, Socialist, in one election district out of the 38 in the twelfth district by 47 votes. London was the only Socialist in the New York congressional delegation in the last congress. In the thirteenth district Henry P. DeForest, Republican, defeated Rev. George R. Lunn, twice elected mayor of Schenectady by the Socialists, but who was running for congress as a Democrat. Except possibly in the twelfth district, there was no indication that there would be any change in the complexion of the New York city representation in congress. William S. Bennett was re-elected in the twenty-third district, where a vigorous campaign was waged against him. Walbridge S. Taft, a nephew of the former President, was defeated by Peter J. Dooling in the sixteenth district. Montague Lessler, running as a Republican and Progressive on a "home rule for Staten Island" platform, was defeated by D. J. Riordan of Manhattan, who was re-elected.

G. W. Fairchild was re-elected in the thirty-fourth district over his Democratic opponent.

Vermont for Hughes.

Burlington, Vt., Nov. 7.—Vermont cast an overwhelming vote for the Republican ticket today, giving Hughes son. Horace F Graham, Republican, a plurality of about 20,000 over Wilson. Horace F. Graham, Republican, was elected governor, defeating his Democratic opponent, William B Mayo, by a plurality nearly equal to that given Hughes. Harold F. Page was returned to the United States senate and the two Republican members of congress were re-elected. The legislature is Republican.

Usual Vote in Georgia.

Atlanta, Ga., Nov. 7.—President Wilson was given the usual substantial Democratic majority in today's election in the southern states of Virginia, North Carolina and South Carolina, Georgia, Florida, Alabama, Mississippi, Tennessee, Arkansas, Louisiana and Texas.

The Democrats gained at least one seat in congress in the defeat of James A. Britt for re-election from the Tenth North Carolina district, by Zeubulon Weaver, D. The North Carolina delegation thus becomes once more wholely Democratic.

Proceeding Against Villa Bandits.

El Paso, Texas, Nov. 7. — General Francisco Muigia, commanding the reorganized Carranza division south of Jimenez, is proceeding northward against the Villa bandits in the Santa Rosalia and Jiminez districts according to a message received late today from General Trevino, by Mexican Consul Eduardo Soriano Bravo. General Trevino also denied the report that Villa troops had taken Torreon.

Connecticut Votes for Hughes.

New Haven, Conn., Nov. 7.—Connecticut's seven electoral votes will be cast for Charles E. Hughes. At 10 o'clock with nearly three-fourths of the vote counted, the standing was: Hughes, 70,943; Wilson, 64,602.

The missing towns formerly have returned Republican majorities. The Republicans have re-elected Governor M. H. Holcomb, U. S. Senator George H. McKeon and at least three of the five congressmen.

Hughes Carries Rhode Island.

Providence, R. I., Nov. 7.—Returns tabulated at 10 o'clock from about one-fourth the voting precincts indicate that Hughes has carried this state by a plurality estimated at 1,500.

The Republicans also appear to have elected their complete state ticket, United States senator and three congressmen.

New Hampshire All Republican.

Manchester, N. H., Nov. 7.—Returns tabulated, from one-fourth of the voting precincts in the state, up to 1 o'clock indicated a lead for Hughes and for the Republican state candidates.

How the States Voted

	Wilson	Hughes
Alabama	12	—
Arizona	3	—
Arkansas	9	—
California	—	13
Colorado	6	—
Connecticut	—	7
Delaware	—	3
Florida	6	—
Georgia	14	—
Idaho	—	4
Illinois	—	29
Indiana	—	15
Iowa	—	13
Kansas	—	10
Kentucky	13	—
Louisiana	10	—
Maine	—	6
Maryland	8	—
Massachusetts	—	18
Michigan	—	15
Minnesota	—	12
Mississippi	10	—
Missouri	18	—
Montana	4	—
Nebraska	8	—
Nevada	3	—
New Hampshire	—	4
New Jersey	—	14
New Mexico	3	—
New York	—	45
North Carolina	12	—
North Dakota	—	5
Ohio	24	—
Oklahoma	10	—
Oregon	—	5
Pennsylvania	—	38
Rhode Island	—	5
South Carolina	9	—
South Dakota	—	5
Tennessee	12	—
Texas	20	—
Utah	4	—
Vermont	—	4
Virginia	12	—
Washington	—	7
West Virginia	—	8
Wisconsin	—	13
Wyoming	—	3
	230	301

WILSON LOOKS TO WEST FOR DECISIVE RETURNS

REFUSED TO CONCEDE ELECTION TO HUGHES LAST NIGHT

Long Branch, N. J., Nov. 7. — In the face of returns up to 10 o'clock, indicating the election of Charles E. Hughes, President Wilson and his official family here late tonight insisted that news from western states would be awaited before any concessions were made. The President received returns in his study at Shadow Lawn. He heard only the more important bulletins by telephone from Secretary Tumulty who, with White House attaches, received the detail report by telegraph at the executive offices at Asbury Park.

As continued discouraging news came to the executive offices, disappointment was generally expressed, but the President himself remained cheerful. He filled in the time between receiving returns by talking with Mrs. Wilson, Miss Margaret Wilson and other relatives.

Apparently the President was the most cheerful person here. Those who talked with him said that he showed no impatience. He began receiving returns shortly after 6 o'clock and after eating dinner with members of his family began getting them again. He waited until he was called to the telephone to receive returns. It was declared that the outcome of the election will make no immediate changes in the President's plans. He will go ahead with legislation he is planning. He will remain here until Thursday night when he goes to Williamstown, Mass., to attend the christening of the child of his daughter, Mrs. Francis B Sayre. He expects to return to Washington Sunday night.

Oklahoma for Wilson.

Oklahoma City, Okla., Nov. 7. — Meagre returns from several Oklahoma counties indicate Wilson has carried the state by a plurality estimated by Democratic leaders at 40,0000. Scattered returns from the nine counties indicate the re-election of all present congressmen.

Kansas Still Doubtful.

Kansas City, Mo., Nov. 7.—Kansas still was in the doubtful column near midnight tonight, although returns from 433 precincts give Wilson 65,614 votes against 63,838 for Hughes.

Most of this vote was from the city precincts. Politicians were unable to forecast how the country districts would go.

Carranza Will Not Resign.

Mexico City, Mexico, Nov. 7.—General Venustiano Carranza announced to *The Associated Press today* that he would not resign as first chief because of his candidacy for the presidency of the republic. He said, however, that if he considered it advisable he would withdraw from his official post just before the constitutional elections. General Carranza added that up to the present time the relations between Mexico and the United States had not been strained

ELEVATED CAR DIVES THROUGH OPEN DRAW

FROM 30 TO 40 PERSONS LOST IN BOSTON CATASTROPHE

Boston, Mass., Nov. 7.—Nearly 50 people lost their lives when a surface trolley car of the Boston Elevated Railway compa' plunged through an open draw at the summer street bridge tonight. The car is believed to have carried 60 people, a few of whom, probably, not more than ten in all, escaped by jumping. The remainder, imprisoned in the closed car, went to their death at the bottom of Fourth Point channel.

Forty-four bodies had been recovered by divers and by the police with grappling irons at a late hour.

Although early reports said that the passengers included a number of women and children, all the bodies recovered were those of men.

With 16 assembly districts yet to be heard from the Republicans apparently had gained several members. They elected candidates to succeed Democrats in the seventeenth, twenty-first and twenty-eight districts of New York county and in the fourth and ninth of Kings county. The Democrats gained a seat in the fifteenth district of Kings and in the twenty-third district of the county the Republican candidate was elected to succeed a Socialist who represented the district last year. The Democrats gained a member in the second district of Ulster but lost one in Putnam.

Boston, Mass., Nov. 7.—The lives of from 30 to 40 persons were lost tonight when a crowded passenger car of the Boston elevated street railway plunged through an open draw bridge into Fort Point channel just outside the South station terminal.

Twelve other persons were rescued from the water by fire boats and tugs. Two bodies were found with grappling irons, but the others were believed to be pinned in the car, 35 feet below the surface.

Gerald Walsh, motorman, who jumped before the car went over the edge of the draw, asserted that there was no light on the gate protecting the opening. He and George McKeon, the conductor, who also leaped, were arrested on technical charges of manslaughter. The conductor was unconscious and the police were unable to learn exactly the number of his passengers.

Some of the rescued people estimated the number of pasengers at upwards of 50. J. Hardy White, publicity agent of the Boston Elevated railroad, in a statement issued soon after the accident, said his information agreed with that of the police that about 40 persons were unaccounted for.

The car was closed, so that escape was impossible except for those who happened to be standing on the platforms. Timothy J. Shea, who was in charge of the bridge, disputed the statement of the motorman that there was no light at the draw. Shea said the usual red signal lights were on the gates. He was not sure, he said, whether the lights on the bridge were lighted.

The draw tender said that he received a signal about 5:25 p. m. from the tow boat William G. Wiliams, which was going up stream with a lighter in tow. "I was in the controlling house," said Shea, "and I took all the usual precautions. There were red lights on the gate. I opened the draw and the tug boat started to come through. Suddenly my attention was attracted by a crash and screams. As I looked around the car went straight through the gates of the draw and plunged into the channel."

Shortly after midnight 30 bodies had been removed from the car and the divers reported that there were others that had not ben brought to the surface.

Hughes Probably Carries South Dakota

Sioux Falls, S. D., Nov. 7. — With more than one-tenth of the precincts in the state reported the indications are, provided the present ratio is sustained, that Hughes has carried South Dakota by a plurality of 15,000.

The prohibition amendment was adopted by 20,000 and the suffrage amendment by 10,000. Peter Norbeck will win for governor by probably 35,000, it is claimed.

Republicans Win in Illinois.

Chicago, Ill., Nov. 7.—Returns received up to 10 o'clock tonight indicated a Republican victory in Illinois by a plurality estimated by Republicans at more than 100,000 for Hughes. Estimates based on returns up to that hour indicated a plurality for Hughes in the state outside of Chicago of more than 100,000, while Hughes was leading slightly on incomplete Chicago returns.

Mann Re-elected to House.

Chicago, Ill., Nov. 7. — James R. Mann, minority leader of the house of representatives at Washington, on which a vigorous fight was made by the "drys" of the second Illinois congressional district, was elected on returns from 200 out of 320 precincts by an indicated plurally of 10,000.

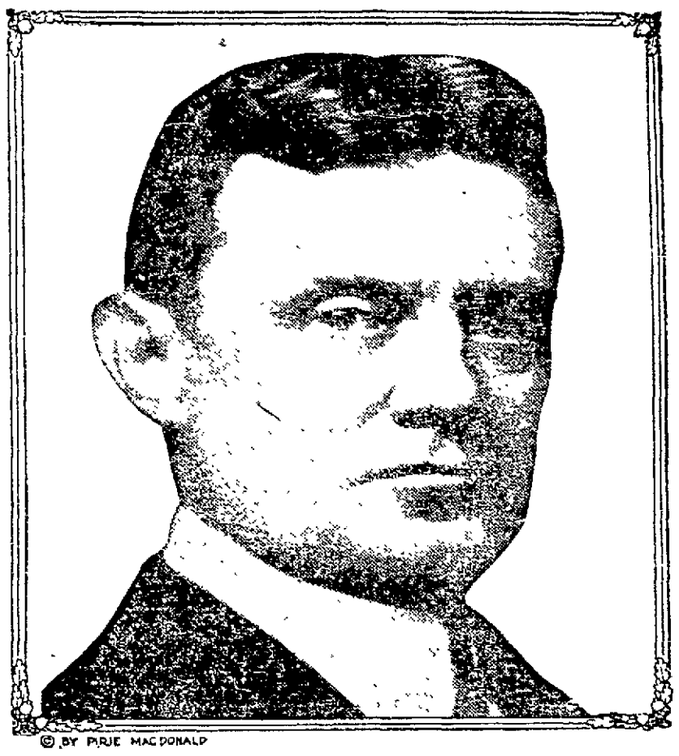

© BY PARIE MACDONALD

CHARLES S. WHITMAN.

REPUBLICANS SWEEP THE ENTIRE STATE

Charles E. Hughes Given a Plurality of Over 90,000 Over Democratic Opponent, President Woodrow Wilson—Whitman, For Governor, and Calder For U. S. Senator Elected By Larger Majorities

WIN MOST MINOR STATE OFFICES

Democrats Gain in Most Upstate Cities, But Country Districts Remain Overwhelmingly Republicans—Industrial Centers For Wilson, But Farmers For Hughes

New York, Nov. 7. — The Republicans swept New York state in the election today, giving Charles E. Hughes a plurality of more than 90,000 over President Wilson.

The state ticket headed by Charles S. Whitman was successful by an even larger margin and William M. Calder was elected United States senator to succeed James A. O'Gorman. Republican candidates for minor state offices also were elected.

Republicans elected congressmen in two districts, which hitherto have been Democratic, and at midnight the indications were that they had lost two districts heretofore Republican, so that the complexion of the delegation from this state at that hour remained unchanged.

Hughes' lead over Wilson at midnight, with only 612 districts lacking in the state, was 89,815. His total for 5,195 of the 5,807 districts in the state was 795,117, while that of Wilson's was 705,302. In New York city, with only 37 districts missing, Hughes received 307,720; Wilson 317,798, giving the President a lead of almost exactly 40,000 below the Harlem river, while Hughes led by 130,000 up state. The Democrats had counted upon carrying the greater city by at least 75,000.

The Democrats gained in most of the upstate cities, but the country districts remained overwhelmingly Republican. The industrial centers voted strongly for President Wilson, but the farmers were for Hughes.

Governor Whitman was stronger than Hughes and Calder stronger than either upon the face of the returns received up to midnight. With 1,198 districts missing, Whitman had a

New York, Nov. 8. — Charles E. Hughes, Republican candidate for president, carried New York state by approximately 100,000, the returns showed at 2 o'clock this morning with only 326 districts missing out of a total of 5,807. His total at that hour was 832,095 as compared with 728,995 for President Wilson.

Governor Whitman ran ahead on the Republican state ticket and his lead over Samuel Seabury with 854 districts lacking was 124,711.

William N. Calder has defeated William F. McCombs, Democratic candidate for United States senator, in New York city as well as upstate. Calder's lead with 1,833 districts missing was 151,657.

Returns were not complete from the twelfth congressional district, but in 13 of the 15 election districts, Leon Saunders, Democrat, led Myer London Socialist, by 49 votes.

Morris Hillquit, Socialist candidate for congress in the twentieth district, apparently was decisively defeated. The result of the contest between Isaac Seigel, Republican and Bernard Rosenblatt, Democrat, was uncertain but the indications favored Rosenblatt.

T. R. Will Make No Recommendations.

Oyster Bay, Nov. 7. — When informed of the lead of Charles E. Hughes over President Wilson, according to the returns up to 9:45 o'clock tonight, Col. Roosevelt issued the following statement:

"I am doubly thankful as an American for the election of Mr. Hughes. It is a vindication of our national honor.

"Because of some charges that have been made, I wish to state now that I will not under any circumstances make any recommendation to Mr. Hughes with reference to appointments, or to his legislative policies."

WHITMAN DECLARES PARTY IS VINDICATED

BELIEVED HUGHES' ELECTION ASSURED FROM FIRST

Albany, Nov. 7. — Governor Whitman, who had been receiving the election returns at the mansion, issued the following statement shortly after midnight.

"Of course I am gratified at the splendid endorsement of the state administration. I had no doubt, however, that the work of the administration would receive public approval with our citizens fully informed as to its character.

"I think that the result of the election here in New York, insofar as the state ticket is concerned, is largely due to the fact that the management of the state's affairs has been honest and has been correct.

"Of course, we have been helped by the dishonest, unpatriotic and silly campaign conducted by my opponent and by his supporters.

"No man with any clear understanding of the situation could doubt a month ago that the people of our land were ready to return to liberal Republican policies as represented by the vast majorities of Republican voters in the nation.

"Mr. Hughes' election was absolutely certain from the day of his nomination. He represents all that is best in the Republican party and in American citizenship."

Iowa Goes Republican.

Des Moines, Iowa, Nov. 7.—Iowa went Republican today by probably more than 50,000 for Hughes and more than 100,000 for W. L. Harding, Republican candidate for governor. The rest of the Republican state ticket and a majority of the congressmen were also elected.

NEWSPAPER ARCHIVE®

NEWSPAPER ARCHIVE®

RETURNED TO CONGRESS BY LARGE PLURALITY

HON. GEORGE W. FAIRCHILD,

THE RESULTS IN OTSEGO

Otsego county was swept into the Democratic column by the large vote Wilson received in Oneonta and in the country districts, the Adamson law and the "He kept us out of war" claim having evidently appealed to the voters of the county. Shirley L. Huntington has been elected surrogate of the county, defeating Henry D. McLaury by more than 200, according to the figures received, which will not be changed materially it is believed by the official count. Allen J. Bloomfield, despite the complimentary vote which Auchenpaugh received in Oneonta, has a safe plurality which will probably be 300 with two districts in Cherry Valley missing at this writing, although they may get into the tables. In view of the slump Fairchild secures a handsome plurality in the county, with Whitman making a good showing. The figures for the county are as follows:

	President		Governor		U. S. Senator		Rep. Con.	
TOWNS	Hughes R.	Wilson D.	Whitman R.	Seabury D.	Calder R.	McCombs D.	Fairchild R.	Wilber D.
Burlington	168	139	167	119	158	111	159	109
Butternuts	176	146	189	127	180	121	180	123
Cherry Valley	203	231	198	194				
Decatur	44	55	47	43	46	41	40	45
Edmeston	267	176	247	155	259	124	239	132
Exeter	158	106	155	75	149	67	149	62
Hartwick	238	273	231	232	228	214	227	217
Laurens	182	163	176	141	171	131	171	135
Maryland	233	257	225	230	212	226	210	222
Middlefield	167	255	169	220	167	203	161	203
Milford	224	241	209	229	203	195	205	203
Morris	208	151	209	121	205	103	197	109
New Lisbon	135	145	130	122	126	112	129	109
Oneonta	167	170	159	149	160	129	172	121
Oneonta City	1114	1182	1111	1009	1117	837	1293	708
Otego	176	186	183	144	178	120	179	123
Otsego	552	334	570	408	557	365	542	356
Pittsfield	96	104	96	81	94	71	90	67
Plainfield	156	58	147	47	129	49	132	40
Richfield	299	283	284	269	309	271	313	260
Roseboom	114	95	118	64	110	62	101	62
Springfield	132	262	146	200	140	193	146	184
Unadilla	265	366	262	321	252	273	262	262
Westford	110	110	105	79	101	71	106	67
Worcester	257	330	254	300	250	276	249	265

	State Senator		Assembly		Surrogate		Coroner	
TOWNS	Brown R.	Swan D.	Bloomfield R.	Auchenpaugh D.	McLaury R.	Huntington D.	Ward R.	Adams D.
Burlington	168	103	161	105	157	123	168	109
Butternuts	173	115	171	121	155	146	169	110
Cherry Valley								
Decatur	42	45	41	47	46	44	32	60
Edmeston	246	124	242	128	198	195	247	122
Exeter	140	80	139	71	142	63	113	60
Hartwick	228	209	229	221	229	236	211	244
Laurens	161	121	166	149	115	187	166	157
Maryland	201	219	204	238	201	250	203	235
Middlefield	170	196	175	197	157	213	170	198
Milford	217	181	192	222	165	265	201	221
Morris	199	100	193	110	187	123	198	108
New Lisbon	127	110	123	110	111	134	126	115
Oneonta	162	119	154	154	131	195	166	151
Oneonta City	1129	779	900	1175	909	1217	1163	885
Otego	173	115	166	137	182	142	179	237
Otsego	552	344	570	365	532	105	405	360
Pittsfield	93	64	95	70	87	84	99	73
Plainfield	147	30	130	43	105	79	....	....
Richfield	311	259	125	169	293	246	315	230
Roseboom	108	59	110	65	113	66	111	66
Springfield	137	188	174	161	140	189	154	172
Unadilla	250	263	248	295	237	320	257	283
Westford	101	67	101	76	104	69	100	71
Worcester	259	257	250	284	260	277	239	286

Vienna Admits Reversal.

Vienna, Austria, via London, England, Nov. 7.—After several days fighting near Tulghes, Transa front, says the communication from general headquarters today, the Russians pressed back the Austrian front some kilometers. The Austrian troops evacuated the Dedul mountain, east of Kirlidaba in the face of the fire of the Russian artillery.

Americans Wife Killed in Chihuahua.

Tucson, Ariz., Nov.7.—Arthur Williams, agent for an automobile supply house in Chihuahua, reached here yesterday in a battered automobile after a chase by Villa bandits in another car, in the course of which a woman and Williams' little daughter were killed. Williams' wife was killed in Chihuahua before the chase began.

Ship Was Under the American Flag.

London, England, Nov. 7.—Captain Mainland, master of the steamer Lanao, has telegraphed from Cardiff the following signed statement. "The Lanao sailed from Hong Kong under the American flag, which flew day and night and was flying when sunk. I heard rumors of sale but nothing certain. The submarine's captain gave a receipt of the ship's papers as from an American ship. The legal status of the vessel was Philippine registry, which gave the right to by the American flag."

Allies Capture Enemy Arsenal.

London, England, Nov. 7.—Entente allied forces have occupied the arsenal and island of Leros, one of the Etorades off the coast of Asia Minor, according to a Reuter dispatch from Athens.

GARBLED QUOTATIONS.

Popular Passages That Are Frequently Rendered Incorrectly.

Almost everybody who quotes at all misquotes. Nothing is more common than to hear:

A man convinced against his will
Is of the same opinion still.

This is an impossible condition of mind, for no one can be convinced of one opinion and at the same time hold to an opposite one. What Butler wrote was eminently sensible:

He that complies against his will
Is of his own opinion still.

A famous passage of Scripture is often misquoted thus: "He that is without sin among you let him cast the first stone." It should be, "Let him first cast a stone."

Sometimes we are told, "Behold, how great a fire a little matter kindleth," whereas St. James said, "Behold, how great a matter a little fire kindleth," which is quite a different thing.

We also hear that "A miss is as good as a mile," which is not as sensible or forcible as the true proverb, "A miss of an inch is as good as a mile."

"Look before you leap" should be "And look before you ere you leap."

Pope is generally credited with having written,

Immodest words admit of no defense,
For want of decency is want of sense,

though it would puzzle any one to find the verses in his writings. They were written by the Earl of Roscommon, who died before Pope was born.—Pearson's Weekly.

PAYING AN INFORMER.

An Episode of the Time of the Second French Empire.

Alexandre Dumas contributed to the Curieux an anecdote told him by Henri Didier, who was a deputy under the second empire.

Didier's father was secretary to the ministry of the interior at the time when the Duchesse de Berri was arrested at Nantes at the end of her attempt to raise the country against Louis Philippe and in favor of her son, the Count de Chambord.

The traitor Deutz agreed to sell to the government the secret of her hiding place for 500,000 francs, and it was the elder Didier's duty to pay the scoundrel for his dirty work. He took his son Henri into the office and said: "Look well now at what passes and never forget it. You will learn what a lache is and the method of paying him."

Deutz was then brought into the room where M. Didier was standing behind his desk, on which were placed two packets, each of which contained 250,000 francs.

As Deutz neared the desk M. Didier made a sign to him to stop. Then, taking a pair of tongs, he extended the packets, one after the other, into the hands open to receive them. Not a word was spoken, and when the transfer was effected M. Didier pointed to the door.

PARKING AUTOMOBILES.

Cadillac, Mich., Solves a Problem of Street Traffic.

Cadillac, Mich., has shown that even in a small city the problem of street traffic regulation merits intelligent consideration. All autos stopping for longer than ten minutes in the business section of Cadillac must be parked in the center of the street.

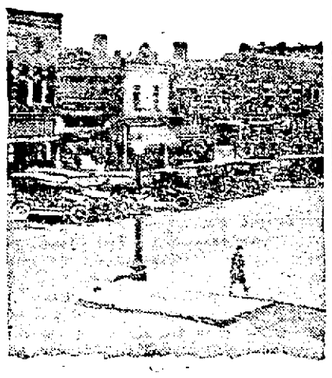

HOW AUTOS ARE PARKED IN CADILLAC.

The street is marked out, and autos are stopped on a slant facing the way they are going, thus saving backing and resulting accidents and making it easy to join the line of moving cars going south on the west side and north on the east side.

Having the curb free is very convenient in many ways, besides giving a neat appearance to street.

The fire department has found this arrangement satisfactory, because a mixup is much less likely to occur. Pedestrians like the plan, because it is easier to keep track of starting cars and their direction than it is when they are crowded along the curb.—American City.

The Urgent Need.

She (flattering with eyes and voice)—Arthur, dear, I find that we still need a few things to make our little household more serviceable. He—What one thing, perhaps? She—Well, for instance, we need a new hat for me.—Harper's.

Letting Her Voice Out.

Patience—You say she is a singer?
Patrice—Oh, yes.
"A professional singer?"
"Yes. She lets her voice out for money."—Yonkers Statesman.

Iced Coffee.

Pour two quarts of boiling water over one-half pound of best coffee and let stand one half hour; then strain off the clear liquor through cloth, add one quart of milk and one-quarter pound of sugar. Pour into freezer and pack well around with ice and salt. Let it stand an hour before using, then serve in small coffee cups.

General Shoots Self.

General Chzesnokoff, a distinguished Russian soldier, on receiving a telegram informing him of the death of his son, who was serving as an air man in the French army at Verdun, drew a revolver and shot himself.

A Waffle Recipe Worth Keeping

10c, 18c and 35c

4 level teaspoonfuls RYZON; 2 cups (½ lb.) flour; ½ teaspoonful salt; 2 eggs; 1½ cups (¾ pint) milk; 4 tablespoonfuls melted butter; maple syrup.

Mix flour with RYZON and salt, and sift them into a bowl. Beat yolks of eggs, add butter and milk. Add this mixture gradually to dry ingredients, beating thoroughly. When well mixed, fold in the stiffly beaten egg whites. Pour from a pitcher into the center of a hot, well-greased waffle iron. Other fat may be used in place of butter, but the waffles will not brown as well.

You are sure to make the most deliciously light and wholesome waffles if you follow this recipe and use

RYZON

THE PERFECT BAKING POWDER

The baking knowledge of 10,000 women and many famous cooking experts made the new *RYZON Baking Book*. Edited by Marion Harris Neil, illustrated in colors, the *RYZON Baking Book* is the first complete manual of baking powder baking. Although priced at $1.00, *you* can get a *RYZON Baking Book* by using RYZON. Ask your grocer.

RYZON is made with a pure and better phosphate. Man *must* have phosphate in his food.

FAIRCHILD'S LARGE MAJORITY.

Wins in the District By a Plurality of Over 8,000.

Latest returns from the four counties indicate that Congressman Fairchild has been returned to Congress by the flattering plurality of over 8,000—a glowing tribute to the man and a flattering recognition of his services to the nation and to the district. His pluralities in the various counties according to the latest figures are as follows:

Otsego, 1,500.
Broome, 3,000.
Delaware, 1,500.
Chenango, 2,000.

Frye Case Will govern This One.

Washington, D. C., Nov. 7. — Precedents established in the case of the American ship Frye, wheat laden and bound for England, sunk in mid Atlantic by the German auxiliary cruiser Prince Eitel Friederich in 1915, are expected to lead the German government voluntarily to offer to pay for the steamer Lanao, sunk by a German submarine off the coast of Portugal October 28, if it is established that the vessel was sailing legally under the American flag and registry.

The Two Propositions.

Owing to the lateness of the hour it was impossible to obtain the city figures on either the constitutional amendment question or the forest preserve proposition. In each case, however, there was a large majority in opposition, the larger against the constitutional convention.

Details from Norwich.

Norwich, Nov. 8.—Linn H. Babcock, Democrat, was elected mayor of Norwich today. J. M. Forsythe, Republican, was chosen city clerk and David F. Lee of this city, Democrat, was elected district attorney of Chenango county.

Cider Making.

Will commence making cider October 12, 1916, and continue until November 15, 1916. Bert Butler, Davenport. Advt. 6t

Phone 340, coal and wood. High grade coal, hard and soft wood. Platt & Howland. advt tf

The new crop Biwa tea is on the market. It's fine. Ask your grocer. advt tf

Florida, Bermuda, West Indies, low rates. Ask C. H. Bowdish. advt tf

Wanted—Boys to carry papers. Inquire at Star office. advt tf

Baled hay and straw at Murdock's, Market street. advt tf

THE THRICE-A-WEEK EDITION OF THE NEW YORK WORLD.

Practically a Daily at the Price of a Weekly—No Other Newspaper in the World Gives So Much At So Low a Price.

There has never been a time when a newspaper was more needed in the household. The great war in Europe has now entered its second year, with no promise of an end for a long time. These are world-shaking events, in which the United States, willing or unwilling, has been compelled to take a part. No intelligent person can ignore such issues.

The presidential contest also will soon be at hand. Already candidates for the nomination are in the field, and the campaign, owing to the extraordinary character of the times, will be of supreme interest. No other newspaper will inform you with the promptness and cheapness of the Thrice-a-Week edition of the New York World.

The Thrice-a-Week World's regular subscription price is only $1.00 per year, and this pays for 156 papers. We offer this unequalled newspaper and The Daily Star together for one year for $4.50.

The regular subscription price of the two papers is $5.00. Advt. tf

World famous organist, Gatty Sellars, of the Queen's Hall, London, England, will be heard in one of his celebrated recitals at the Methodist church Wednesday evening, Nov. 8, at 8 o'clock. No music lover should miss the opportunity of hearing this world renowned artist. His descriptive program is the most unique in the annals of musical history of America. advt 1t

Notice.

All persons having bills or accounts against the town of Oneonta should present them to the town clerk or any member of the town board before Thursday, Nov. 8, 1916. Frank McFee, Supervisor. advt 2t

For Sale.

Cadillac touring car, special torpedo body, electric starter and lights; also 1916 Ford speedster, will do 60. Cheap if sold at once. Apply to C. H. Washburn, 43 Elm street. advt tf

Miss Grace Miller will open a studio beginning November 14 and teach the Dunning System of Improved Music for beginners. All information may be obtained at 300 Main street or phone 401-J. Advt 3t

Ira S. Sweet, practical bonesetter, at the Windsor, Oneonta, Dec. 2. Eagle, Norwich, Dec. 5. advt tf

Special Sale—Suits, dresses, millinery, neckwear. The French Shop. advt 2t

THEATRE ONEONTA

METRO PICTURES

TODAY
MATINEE 2:15
EVENING 7:15, 9

THE POPULAR PLAYS AND PLAYERS PRESENT
The Gifted Dramatic Actor
CLIFFORD BRUCE
AND THE MAGNETIC ARTISTE

Scene from "The Devil at His Elbow."

Dorothy Green
IN
"THE DEVIL AT HIS ELBOW"
In Five Gripping Acts of Romance and Thrills
ALSO
PATHE NEWS

THURSDAY, NOVEMBER 9
ARTHUR HAMMERSTEIN
OFFERS THE BRILLIANT AND SPARKLING SUCCESS

Replete With Musical Gems of Haunting Sweetness
"Racketty Coo" "In Vienna"
"One Who Will Understand"
"In a Hurry" "Katinka"
"Your Photo" "I Can Tell By The Way You Dance Dear"
"I Want All The World To Know"
"Skidiskiscatch"
"The Weekly Wedding"
"I Want To Marry a Male Quartette"

A Musical Play of Infinite Charm
By Hauerbach & Friml Authors of "High Jinks" and "The Firefly"

ONE YEAR AT THE LYRIC and 44th STREET THEATRES, NEW YORK

COMPANY'S OWN ORCHESTRA
Prices: $2-$1.50-$1-75c-50c Seats Tuesday
MAIL ORDERS NOW

HAPPY HOUR THEATRE

ALWAYS THE HOME OF HIGH CLASS PHOTOPLAYS

MATINEE SHOWS AT 1:30 & 3:30 — Special Today — EVENING SHOWS AT 7:00 & 9:00

RED FEATHER MASTERPICTURE
PRESENTED BY GEORGE TUCKER, PRODUCER OF "TRAFFIC IN SOULS"

The FOLLY of DESIRE

A MASTERFUL AND GRIPPING PORTRAYAL OF THE FAMOUS DRAMA, "THE SHULAMITE" BY EDWARD KNOBLAUCH—
SHOWN IN FIVE SUPREME TENSE REELS WITH A SUPERB ALL STAR CAST OF ARTISTS

Bringing home the great moral that love is the supreme passion—pure love is a man's God, while a guilty love bears only the fruit of the devil—A drama of pathos, heart-throbs and tears.

DOROTHY DAVENPORT and EMORY JOHNSON
IN A REX TWO REEL DRAMA OF MODERN SOCIETY
"THE HUMAN GAMBLE"
THE STORY OF A BUSINESS WAR WAGED WITHIN THE FAMILY OF JOHN HILL, A MORAL HYPOCRITE.

"THE MEMORY MILL"
A BEAUTIFUL COLONIAL ROMANCE OF THE DAYS OF BENJAMIN FRANKLIN AND WASHINGTON.

TOMORROW—WILLIAM RUSSELL IN A FIVE REEL MUTUAL MASTERPICTURE "SOULMATES."

Strand Theatre

Phone 548-W

TODAY MATINEE 2:15 EVENING 7:15 and 9 ADMISSION 10c

DOUGLAS FAIRBANKS
In a Remarkably Bright and Orginal Comedy Entitled
"FLIRTING WITH FATE"

Also, a Mack Sennet Triangle Comedy Feature, "THE SURF GIRLS." This Is Some Comedy.

NewspaperARCHIVE®

OTSEGO COUNTY NEWS

LATE NEWS FROM MORRIS.

Charles Sprague and family Moving Back to Village Residence.

Morris, Nov. 7.—Charles Sprague, who owns the Bunn house on Grove street is moving to his house, which has been occupied by Miss Edith Sterling for several years, with his son and family, George Sprague. They lived here for a time while his son, George attended school, now the latter has children who will attend school here. Miss Sterling has stored her household goods.

Union Evangelistic Meetings.

The evangelistic meetings will begin Tuesday evening, November 14, in the Methodist Episcopal church for the first week and the following two weeks it will be in the Baptist church. The evangelist is Rev. Dr. R. C. Miller. Thursday afternoons he will give free lectures which are said to be very interesting. His subjects are: "Uncle John Vassar, the Soul Winner," George Mueller, a modern Abraham" John G. Paton, Missionary to the Cannibals."

Harvest Supper.

The annual harvest supper of the Parish guild of Zion church will be held in the parish house this Thursday evening, commencing at 5:30 and lasting until all are served.

Annual Meeting of Telephone Company

The annual meeting of the Dunnock Hollow Telephone company was held at the Dunnock Hollow schoolhouse on Saturday last. The treasurer's report showed receipts for the year of $940, with about $100 due, and the expenses were $1,046 for the year. The following officers were re-elected:

President—Jay Wells.

Vice President—A. D. Ford.

Secretary-Treasurer — Henry Wallace.

Directors—E. E. Carpenter, H. S. Matteson, V. J. Hoke and A. Z. Carleton.

H. S. Matteson, V. J. Hoke and A. Z. Carleton.

Death of Mrs. L. B. Matteson.

News was received by Mrs. C. D. Carpenter on Monday of the death of her sister-in-law, Mrs. L. B. Matteson, who died at Anthony, Kansas, from the effects of a shock received on Wednesday, November first, and dying on Thursday noon. Her funeral was held Saturday with burial at Harper, Kansas. Before going west Mr. and Mrs. Matteson resided in Oneonta, where they had many friends. She was 57 years old. Mr. Matteson's many friends in Morris sympathize with him in his bereavement.

UNIQUE SUNDAY SERVICES.

Men's Bible Class of New Milford, Pa., Visits Portlandville and Junction.

Portlandville, Nov. 7. — The Men's Bible class of New Milford, Pa., one of the largest in northeastern Pennsylvania, numbering 350, sent a delegation of 42 men to visit the Methodist Episcopal churches of Portlandville and Cooperstown Junction and conduct services Sunday. The day was greatly enjoyed. The class is nonsectarian and its text book is the bible. It meeting Tuesday evenings and alternating in the four churches represented.

The visitors were certainly a lively and enthusiastic bunch and they made the services hum, such enthusiasm in the work for the church and the religion of Jesus Christ promising much for the future. The solos by Messrs. Benton, Benson, Charles Culver, "Jack" Henning, and Clarence Shay being much appreciated and the class singing led by Mr. Culver and the short addresses by several of the visitors were helpful and inspiring. The spirit of fellowship among the fellows indicated the reason for its success. It was a real pleasure to see denominational lines obliterated and hear men talk over bible teachings so freely.

Among the officers of the club who took the long auto drive of nearly 200 miles were President F. J. Gere, cashier of the Orange National Bank, C. H. Amey, chairman of the executive committee; Harry Dymond, secretary; Paul M. Thomas, organist, Chas. Culver, organist and others.

Portlandville gave them a good reception at the morning service and a palatable dinner followed and likewise Cooperstown Junction a fine audience in the afternoon and a good supper following.

The men left on their long ride home at 4:15 p. m., declaring that they had a fine time and some of them that it was the first time they had traveled 100 miles to attend Sunday church services.

Arrangements were made to meet in a union meeting at Portlandville next Wednesday, November 8, at 7:30 p. m. The folks of Portlandville, Milford Center, and vicinity to meet in the Methodist Episcopal church. At that time the advisability of organizing a similar bible class will be considered. The class to be for men and women.

At Cooperstown Junction the folks of Cooperstown Junction and vicinity and also the folks of Emmons and vicinity are invited to meet on Friday, November 10, at 7:30 p. m. The meeting to be in Cooperstown Junction Methodist Episcopal church.

"Truth is stranger and sometimes funnier than fiction." One of the nine cars in which the men came "skidded" two miles below Sidney and had it not been for a friendly milk stand which stopped the skidding car a serious accident might have resulted. As it was, nothing more serious resulted than a crushed front fender on the car—a shake up for the men; and a certain farmer has a demolished milk stand. And now the farmer has the driver's car number and promises to send him a bill for a new milk stand.

UNADILLA NEWSLETS.

Village Improvement Society Elects Officers.

Unadilla, Nov. 7.—The Village Improvement society of Unadilla met on Monday of this week at Apple Tree cottage and elected the following officers for the ensuing year. President, Mrs. Charles S. Sweet; vice president, Mrs. R. K. Teller; new directors, Miss Anne Mulford, Miss Minerva Hayes, Mrs. Charles Giles, Mrs. Frank M. Tyson, Mrs. William Dickson and Mrs. Fred Joyce. The new secretary and treasurer will be elected at a subsequent meeting to be held in about two weeks.

First Number Lecture Course.

The first number of the Unadilla High school lecture course for the year 1916-17 will be held on Thursday, November 16, when Reno, the magician, will give his series of mystifying

(Continued on Page seven)

week-end visitors at J. A. Graham's.—Bernice Osborne and wife returned last week from a visit with friends in Phoenicia. — Mrs. Jessie Brasee and son went Saturday morning to Hamilton, to spend some time. — Mrs. Pauline Girndt has returned to her home in Johnson City. — Charles Wheat and wife of Walton were week-end visitors in town.—Several from town and near by attended the clam bake at Leonta on on Friday. All report a good time and a great feast. —Mrs. O. R. Bourne and Miss Nellie are spending the week in Walton. — Mr. and Mrs. C. C. Bell with John Everett and wife were in Oneonta Monday evening attending the theatre. — Messrs. Ramsine and Monroe Jackson, with their wives, visited relatives in Davenport last week.—Miss Jennie Beedl returned to her school work near Cambridge Sunday afternoon. — W. C. T. U. banquet in the Methodist Episcopal church Wednesday evening. — The Ladies' Aid society will hold a church fair sometime early in December. Further particulars later. — J. Damus moved to Oneonta last week. —Mr. and Mrs. Ernest Perry, with their daughter and Miss Pearl Armstrong of Walton were visitors at C. C. Bell's saturday. — A family moved into the Baptist parsonage Monday afternoon.

THE NEWS IN HOBART.

Pie and Cake Auction Friday Night—Personal and News Notes.

Hobart Nov. 6. — The Home Missionary society of the Methodist church will have a pie and cake auction in Sherman's store Friday night of this week at 7:30. The goods will be displayed in the store window Friday afternoon. Men are specially invited to come and bid. There will be a good assortment of pies that will appeal specially to the masculine taste.

George D. Jenkins Leases Farm.

George D. Jenkins has leased the farm of R. J. More, formerly the Mitchell farm, for one year and has already taken possession. Mr. Jenkins will continue on the rural delivery.

New Lunch Room.

Fred Cannell of Stamford has opened a quick lunch room in the Sharpe building on Main street. The indications are that there is a good opening here for such a business.

Birth.

A daughter was born to Mr. and Mrs. Perry E. Canfield last Sunday. The mother is doing well but the child did not live. Miss Martha Colman is the trained nurse in charge.

Luncheon Invitations Issued.

Mrs. Fred More and Mrs. Charles Cowan have issued invitations for a luncheon at the home of Mrs. Cowan Saturday of this week at 1 o'clock.

Church Meetings.

The Woman's Foreign Missionary society of the Methodist church will meet with Mrs. A. S. Carroll Friday afternoon at 3 o'clock. The Ladies' guild of St. Peter's church will meet at the home of Mrs. Hector Stewart Thursday afternoon.

Personals.

Miss Frances Gemlich and Miss Rose Mulholland of Brooklyn are guests at Montgomery Homestead for a month. —Mrs. W. D. Todd of Arkville spent Monday at Montgomery Homestead.—Mrs. Dell M. Simpson attended the funeral of Mrs. P. R. Wheaton in Deposit on Sunday.

UNION REVIVAL SERVICES.

Evangelist Coburn Preaching a Searching Gospel at Stamford.

Stamford, Nov. 7. — The union revival services in Stamford continue to grow in interest. Monday night was surprisingly well attended. Evangelist Coburn is preaching a searching gospel. His opening messages are especially for church members. There is no mudslinging, nor calling of names, but the "unsearchable riches" are preached with power.

Musical Director Litchfield won the hearts of his audience at the opening service, when he was introduced last Friday night, and is still more deeply impressing his consecrated powers of song upon the minds of all his hearers. In addition to the large chorus of 75 voices, Prof. Litchfield is organizing and training the children of the community on afternoons after school, and by that means is reaching tactfully and happily a larger and yet larger constituency. His solo work at the regular services is a striking feature, and most pleasing to young and old alike. The people upon the streets every day are speaking of his splendid work, and his ability to make folk sing. Methodists shout their joy, staid Presbyterians even sing in louder and more sonorous tones, while Baptists bubble over with joy.

Perfect harmony prevails. It is not like the condition that once obtained in a certain town where a stranger stood upon the curb one hot night, and tried to make up his mind where he would attend church. Out of the open doors rolled volumes of song, and what he heard was something like this: The Methodists sang, "Shall There Be Any Stars in My Crown?" All the time the Baptists were growing stronger on the chorus, "No, not one," and the Presbyterians shouted exultantly, "That Will Be Glory for Me." No, no, there is none of that spirit in these meetings. One could not tell for his life that there is more than one denomination in the meetings for the harmony of Presbyterians, Methodists and Baptists is complete.

DELHI DAY BY DAY.

Five Day Chautauqua to Be Held Next Summer.

Delhi, Nov. 7.—It is said that a five day Chautauqua will be held here next summer. A number of our citizens are expecting to attend a grand Russian concert to be held at Walton Monday evening next.—The Smith & Hall store on lower Main street, recently purchased by Mrs. H. W. Cannon and by her repainted in colors, now presents a very pleasing appearance. It is reported that the first floor will be used for suffrage headquarters the coming season. — Will Churchill is putting in a new driveway and otherwise improving his grounds on Franklin street.—Louise Gleason gave a dancing party last evening.—A chicken pie supper will be served Thursday evening this week at the First Presbyterian church parlors. — Glenn Harper is home from Ithaca to vote.—James O'Donohue's house on Orchard street is approaching completion. —Thomas D. Kingston has been spending a few days in Oneonta. — Miss Margaret Deen is home from Syracuse university.

OUT OF EAST MEREDITH.

A Bundle of Local News of General Interest.

East Meredith, Nov. 7.—Mrs. John Kilpatrick was operated on for cancer of the breast last Saturday at the home of G. W. Gilchrist at Chaseville. She is doing as well as could be expected.—Mrs. M. E. Henderson went to Bloomville Saturday to visit Mr. and Mrs. Milton Henderson.—Mr. and Mrs. Theo. Sprague and daughters, Sara, Florence and Jennie, and son, Joe, motored to Pine Hill Saturday to spend the week end with relatives there.—Miss Jennie Hetherington is spending a few days in Oneonta.—James Smith and family visited friends in Bovina and Bloomville several days last week.—Mr. and Mrs. C. G. Hanford, Mr. and Mrs. H. D. Hanford were in Binghamton a few days last week. They made the trip in H. D. Hanford's auto.—Miss Hazel Smith spent the week end at her home here and had as her guest, Miss Hathaway, of Oneonta.

DELAWARE COUNTY NEWS

NORTH KORTRIGHT NEWS.

W. C. T. U. Worker Makes Eloquent Plea for National Prohibition.

North Kortright, Nov. 7. — The illustrated lecture given in the church sabbath evening by Miss Mildred Moody of Wilson, Niagara county, vice president of the Young People's branch of W. C. T. U. work in New York state, was of a high order and held the undivided attention of those present.

Death of Miss Mary Bolles.

Miss Mary Bolles, daughter of the late Robert Bolles of Harpersfield, and Thursday night from extreme poison at the home of her sister, Mrs. F. H. Bouton, in Kortright, where she had lately resided. Since early childhood Miss Bolles had been afflicted with a serious spinal trouble, which she bore with sweet patience, forgetful of self in her eagerness to be helpful to others. Besides the sister named, she is survived by another sister, Mrs. Lincoln Grant of Harpersfield. Funeral services, conducted by Rev. W. V. Ritchie, were held Sabbath afternoon, at her late home. Interment at Harpersfield.

Sells Farm and Stock.

Frank H. Bouton has sold his farm of between 200 and 100 acres a mile east of Kortright Station, to a Dane from New York city. The sale includes 40 cows, a team of horses and the farming implements. The purchase price is said to be $10,000 and possession is given December 1, when Mr. Bouton will move his family to Oneonta.

Sunday School Delegates.

Mr. and Mrs. George R. Davis and Mr. and Mrs. William R. Turnbull have been named as delegates from our Sabbath school to the county Sunday school convention, which meets at Andes Thursday and Friday.

Meeting of Men's Club.

The November meeting of the Men's Club will be held in the church Friday evening of this week. Speaker, A. J. Nichol of Delhi. A cordial invitation is generally extended.

Has an Abscess.

Miss Bertha Ballagh has been suffering with an abscess in her side, which has had to be lanced. She is improving and it is hoped that no serious results will follow.

TREADWELL TOPICS.

Treadwell Nov. 7. — E. P. Eastman will give a lecture in the I. O. O. F. hall Monday, November 13. — Mrs. Ruth E. Palmer of Hancock spent last week with her parents. — Mr. and Mrs. E. S. Bell entertained a few friends at dinner on Friday. — Edward and Merritt Reid have purchased an automobile.—Fred Hunt and wife of Unadilla were in town Monday. — Messrs. Charles and Winfield Osborne of Deposit were

CHILDREN HATE PILLS, CALOMEL AND CASTOR OIL

If cross, feverish, constipated, give "California Syrup of Figs."

Look back at your childhood days. Remember the "dose" mother insisted on—castor oil, calomel, cathartics. How you hated them, how you fought against taking them.

With our children it's different. Mothers who cling to the old form of laxative simply don't realize what they do. The children's revolt is well-founded. Their tender little "insides" are injured by them.

If your child's stomach, liver and bowels need cleansing, give only delicious "California Syrup of Figs." Its action is positive, but gentle. Millions of mothers keep this harmless "fruit laxative" handy; they know children love to take it; that it never fails to clean the liver and bowels and sweeten the stomach, and that a teaspoonful today saves a sick child tomorrow.

Ask your druggist for a 50 cent bottle of "California Syrup of Figs," which has full directions for babies, children of all ages and for grown-ups plainly on each bottle. Beware of counterfeits. Here, See that it is made by "California Fig Syrup Company." Refuse any other kind with contempt.

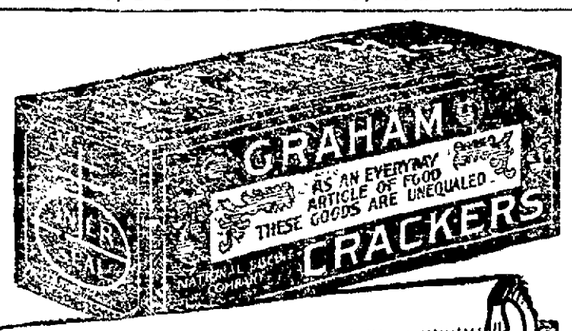

5c and 10c

EVEN the jaded appetite revives before N. B. C. Graham Crackers. Irresistibly appetizing, with a wonderful nut-like flavor, sustaining and light are these crisp biscuit of best graham flour baked to a tempting goodness.

NATIONAL BISCUIT COMPANY

BELL-ANS

Absolutely Removes Indigestion. One package proves it. 25c at all druggists.

GATTY SELLARS
World's Famous Organist At M. E. Church Tonight

The New Wall Papers

That I am carrying in stock for immediate delivery, have been carefully selected to meet the needs of those who want individuality in decoration at moderate expense

Would be glad to show them to you.

S. E. YAGER

PAINTER and DECORATOR

Carpet Dept., M. Gurney & Sons Store

Phone 493-W Residence Phone-404-J

Oneonta Dept. Store, Inc.

155-161 MAIN ST. ALSO ENTRANCE ON WALL STREET ONEONTA, N.Y.

THE RUBBER SITUATION

At this time we have thought best to advise the patrons of this store as to the condition of the rubber market. There are plenty of reasons why prices for all kinds of rubber footwear should advance.

In fact, prices have been advanced and it is our best judgment, based on advices from some of the largest dealers and manufacturers of rubber goods in the United States, that further advances will soon follow. Read the list and remember there is no guarantee of prices for any extended length of time.

Women's Rubbers	35c, 50c, 60c, 75c and 80c
Misses' Rubbers	33c, 40c, 45c and 60c
Children's Rubbers	29c, 35c and 40c
Boys' Rubbers	47c, 60c, 75c and 90c
Youths' Rubbers	37c, 50c, 60c and 75c
Women's Short Rubber Boots, all sizes	$1.50
Misses' Short Rubber Boots, all sizes	$1.25
Children's Short Rubber Boots, all sizes	$1.00, $1.25
Men's 1-buckle Arctics	98c and upwards
Men's Short Rubber Boots	$1.95 to $4.50
Men's Pure Gum Heavy Work Rubbers	$1.00
Men's Gum Rubbers; extra heels and soles	$1.25
Men's Rubbers; good quality	50c
Men's 4-buckle Arctics, "Storm King"	$2.50

The above is but a partial list of the many different styles of rubber goods carried in our Shoe Department.

Oneonta Dept. Store, Inc.

155-161 MAIN ST. ALSO ENTRANCE ON WALL STREET ONEONTA, N. Y.

Methodist Episcopal Church

Wednesday Evening November 8th

THE WORLD'S FAMED ORGANIST **GATTY SELLARS**

Of the Queen's Hall Concerts, London, England And the Crystal Palace Musical Festival.

ORIGINAL COMPOSITION RUSSIAN PATROL STORM AT SEA

DESCRIPTIVE PIECES CATHEDRAL CHIMES

Tickets 35 Cents

WORLDS RECORD OVER 1500 SUCCESSIVE RECITALS

A SENSIBLE CIGARETTE IS EASY TO "DIGEST"

No word can describe that mean feeling which often follows smoking a poorly-blended but otherwise good cigarette. Such a cigarette might be called "indigestible." ¶ On the other hand, Fatimas always give *comfort*. They "digest" easily, smoothly as only a delicately balanced Turkish blend cigarette can. ¶ And best of all, Fatimas leave a man feeling fine and fit—yes, even after a long-smoking day. ¶ That's why men call Fatimas "sensible".

Liggett & Myers Tobacco Co.

FATIMA

A SENSIBLE CIGARETTE

NEWSPAPERARCHIVE®
NEWSPAPERARCHIVE®

The Oneonta Star

Entered at the Post Office at Oneonta as Second Class Mail Matter.

BUSINESS OFFICE, 14 BROAD STREET, Oneonta, N. Y.

TELEPHONE NUMBERS:
BUSINESS OFFICE—Bell 216.
EDITORIAL ROOMS—Bell 217

OTSEGO PUBLISHING COMPANY, Proprietor.
H. W. LEE, President.
G. W. FAIRCHILD, Vice President.
F. M. H. JACKSON, Sec. and Treas.

UNION LABEL

SUBSCRIPTION RATES.

One Week	$ .10
One Month	.40
Three Months	1.00
Six Months	2.00
One Year	4.00

THE RESULT OF THE ELECTION.

Now that election is over, the people of the United States will settle down from the quadrennial political frenzy which is a natural outcome of the present system of elections and will proceed with such diligence as they may to make up lost time in the carrying on of legitimate business and incidentally in knitting up the raveled thread of kindly fellowship, man with man, which in any general election becomes considerably frayed. If the result is not satisfactory to the reader, he at least can comfort himself with the thought that at any rate he has as good a President as the other fellow; and, though nobody wishes the republic ill, if things do not turn out as well as all hope they will, he may relieve himself with the ancient, "I told you so."

While the complete figures are not obtainable at the hour of going to press, it is generally conceded that Hughes is elected to the presidency at the close of a campaign which at its close was marked by unusual interest and excitement. The revised electoral figures will no doubt be at hand tomorrow, but it is not believed that they will change the result as above indicated.

As for the state of New York, the election of Whitman has from the first been a foregone conclusion. He not only had the bulk of parties lined up for him, but he had the general confidence of the people after two years had shown them the quality of his statesmanship and administrative ability. Moreover, the farmers of the state stood for him with practical unanimity. His tour of the state was a success and the enthusiasm which greeted him was assurance of public confidence.

Oneonta in particular congratulates itself upon the election of Hon. George W. Fairchild to be his own successor in the house of representatives. His standing in that body is well known and there is no doubt that in the councils of his party he will have a prominent place during the next two years. Ten years of service have given him a knowledge of affairs and a poise and confidence in dealing with matters of moment which will be of invaluable service to his constituents.

The re-election of Assemblyman Bloomfield and the election of Mr. Brown as state senator were also foregone conclusions in districts normally Republican by large majorities.

Oneonta, with two candidates, both well-known and respected attorneys, for the office of surrogate, took a deep interest in the result of the vote for that office. The preliminary figures, which gave Huntington, Dem., a majority for the office, are doubtless very nearly correct. The city, which is the natural center so far as business and accessibility are concerned, is to be congratulated on having one of its citizens as surrogate, an office which has not been held by an Oneontan since the term of James H. Keyes expired in 1883.

BRIDGES AND BANK ACCOUNTS.

You cannot cross a bridge until you come to it, but you can't cross the river without it. The great bridges that span the Niagara River may be of little use to the New Yorker, but when he wants to go to Canada he finds them a necessity.

Every successful life is built upon the proposition of preparedness. The man who refuses to acknowledge the fact that some day he will be in need, is going to find himself in a serious predicament when he least expects it. The great trouble with many men and women is they live from day to day, with no thought of tomorrow. Today's earnings are spent as soon as earned—or before. Much of the world's poverty is due to this hand-to-mouth existence. We get into debt and never get out. We get behind and never catch up. We run bills until the butcher and the grocer go broke trying to pay our way for us.

Money is not the sum total of human existence, but it goes a long way towards making life, no matter how hard it may be in other respects, pleasant. Every man knows that health is a delicate thing; that sickness, accident or loss of employment is liable to come at any time—and it is sure to come to us all sooner or later—and no one but a fool will defy all the laws of nature, all the advice of men and experience of the past, and refuse to acknowledge the necessity of preparedness.

Bridges were never meant for ornaments; they were meant for use. They start somewhere and get somewhere. They are meant to carry loads. A bank account is a mighty good bridge. It will tide you over many a troublous stream, and see you safely on the other side; but many men must flounder around in the currents of adversity, tossed hither and yon, before they will acknowledge the truth and begin to get ready. If everybody did as some people do, spend the dollar as fast as it is earned, the human race would fast go to destruction.

Every man who earns should save. Every woman, no matter how safe may be her lot now, should look the future in the face and see if she were left alone could she manage single handed to make the world give her an existence.

You cannot cross the bridge until you get there, that is certain; but you can build the bridge that you surely will need some day, and lucky for you if you have the bridge and can use it, and still more lucky if it is there and you never need use it, but you can be safe either way.

STATE DAIRYMEN'S MEETING.

Full Program of Annual Session Tuesday.

The fortieth annual convention of the New York State Dairymen's association will be held at Syracuse, November 14, 15 and 16, 1916. A splendid program has been arranged. With the increasing prices of milk, butter and cheese, the relation between the producer, distributor and consumer of dairy products, this meeting promises to be the most interesting and profitable ever held.

Hon. Charles S. Wilson, commissioner of agriculture, will address the association Tuesday evening, November 14.

Dr. J. H. Kellogg, chairman of the Michigan State Board of Health, will speak on "Milk as a Food For Everybody." With the increased cost of food products, this subject is of vital interest.

Loton Horton, president of Sheffield Farms-Slawson-Decker company, of New York city, one of the largest distributors of milk in the country, will tell the dairymen his experience as a distributor of milk.

Frank Sherman, director of the Dairymen's league, will address the association from the league or producers' standpoint.

Lucius P. Brown, director, Bureau of Foods and Drugs, Department of Health, New York city, will speak to the association from the health standpoint.

Roy C. Potts, office of Markets and Rural Organizations, Washington, D. C., will speak on the "Marketing of Dairy Products."

Professor George F. Warren, New York State College of Agriculture, Ithaca, will talk on "Farm Management."

Hon. Charles W. Wicks of Sauquoit will give some interesting facts in regard to the work of the Wicks committee.

A banquet will be held Wednesday evening, November 15. For complete program, address S. C. Shaver, secretary, Albany, N. Y.

NEW MILK PRICES AND COSTS.

Cornell University Experiment Station Sends Out Informing Bulletin.

That the increased price of milk to the farmer recently secured by their organization, is justified on the basis of the cost of production, is indicated by a bulletin published by the Cornell university agricultural experiment station.

Figures covering a year of time gathered from fifty-three herds in Jefferson county, where conditions are considered to be better than in the average dairy county, show that 161 cows, nearly one-fifth or 19%, of the total number, brought a loss to their owners of $11.18 per cow.

The bulletin states that Jefferson county has cows above the average in production and that the feed and other costs are lower than in many other parts of the state, this indicating that such profits as were secured in Jefferson county are above those of other localities where farmers report losses on their years business.

While the college recommends that dairymen form cow-testing associations and eliminate the low producing cows from their herds, it recognizes that a careful study such as this one in Jefferson county may aid in an understanding of the present milk situation and offers this free bulletin number 357 on the "Cost of Milk Production" to all who will apply to the college of agriculture, Ithaca, N. Y.

COMMENTS OF THE PRESS

Recreates Poland.

A momentous historic event is the proclamation yesterday of the kingdom of Poland. Russia, Prussia and Austria combined to destroy the old Polish commonwealth, Germany and Austria combined to recall its pale wraith from the tomb to serve their ends. The action now announced has not come unexpectedly, except as to the moment for taking it and the immediate significance is military rather than political.

In brief, the Central powers need more men, and find the most available supply in Poland. Efforts to enlist the Poles as volunteers has proved a failure; the obvious next step was to organize Poland as a nation and apply compulsion. It will be noted that in the manifesto issued at Warsaw and Lublin the Central powers lay stress on the military side of the case: "The glorious traditions of the ancient Polish armies shall revive in a national army." Quite so.

The recreation of Poland will have many consequences, immediate and remote, and it is to be feared that it may strengthen the hand of the British militarists who are calling for conscription in Ireland. If Russian Poles are to be conscripted by Germany, it will be argued, why should England be handicapped by scruples? The stars do not dance for Poland's second birth.—[Springfield Republican.

His Own Shame.

Robert's mother's admonishings to her small son generally ended with the words, "I'd be ashamed of you if you did so and so," and the word ashamed, therefore, was constantly in his ears.

One day, after he had eaten up his little sister's candy, his mother said to him:

"Robert, did you eat Dorothy's candy when I told you not to?"

"Yes, ma'am," said Robert in a tone of triumph, "and I'm just as ashamed of myself as I can be, so you needn't be ashamed of me at all!"—[New York Evening Post.

Department of Public Safety, City of Joplin.

WALKRITE.

Please—
Keep to the right.
Don't stand in the middle of the walk or before entrances.
Don't loiter before shop windows. Give the merchant a chance to display his goods.
Use only the cross walks in passing to the other side of the street.
Do your sidewalk visiting only near the curb line—or
Keep moving.
DON'T BE A JAY WALKER.
—Circular Distributed by the Joplin (Mo.) Department of Public Safety.

Business and Professional Directory

ATTORNEYS AT LAW.

ARNOLD, BENDER & HINMAN.
Attorneys and Counselors at Law.
160 State street, Albany, N. Y.

CHIROPRACTORS.

COOK & COOK, P. S. C., Chiropractors.
8 Grove street, phone 4-W.
Consultation and spinal analysis free. Office hours 9-12 a. m., 1-5, 6-8 p. m. Lady attendant.

L. H. BOWERS, D. C., Chiropractor.
I make you well—by spinal adjustments. 150 Main street, over Sheerer's. Phone 784-J. Office hours, 9-12 a. m., 1-5, 6-8 p. m.

CHIROPODIST.

DR. W. D. BUELL.
158 Main street. Removes corns, bunions, ingrowing nails. Telephone 640-M. Office hours, 11 to 1 and 5:30 to 9 p. m.

CORSETS.

MRS. J. E. MOULD.
Phone 235-W.
Corsetiere for Spirella Corset Co.

DENTISTS.

DR. SKINNER.
Dentist.
Crown and bridge work a specialty. Nurse in office. Bell phone 612.

HAIR AND SCALP TREATMENT.

MISS GRACE E. JONES. Phone 855.
Rooms 12, 13, Oneonta Hotel Bldg.
Harper method shampooing, scalp treatment, manicuring and facial massage.

INSURANCE.

H. M. BARD & SON.
8 Broad street. Phone 111-W.
Insurance, Real Estate and Loans. Mutual and Stock Fire Companies, Auto Liability, Plate Glass, Bonding.

SHELLAND AND NEARING.
O. F. Shelland.
Insurance, Real Estate & Loan Agency. Office, Exchange block.

OSTEOPATHS.

WILLIAM and EDNA ATTHORPE, D. O.
198 Main street. Office hours 9 a. m. to 12 m., 2 to 5 p. m. Bell phone 1050-J.

PATENTS.

Patents, trade marks, copyrights, drawings. Write F. N. Gilbert, patent attorney, Binghamton, N. Y. Associate office Washington. Meet inventors at Oneonta.

PHYSICIANS.

DR. NORMAN W. GETMAN, 246 Main St.
General practice, also special work in Diseases of the skin. Office hours 9-10 a. m., 1-3 and 7-8 p. m. Phone: Office 607-J. House 540-W2.

DR. DANIEL LUCE. 246 Main street
General Practice; also special work in Electro Therapby.
Office hours 8 to 10 a. m; 1 to 3 p. m.; 7 to 8 p. m. Phone Office 837-J.

VETERINARIAN.

DR. H. W. TILLSON, Veterinarian.
Office, hospital and hitching stables, 11 Dietz street, successor to Dr. L. J. Thompkins, phone 3.

WELL DRILLING.

GEORGE BIRGE.
378 Main street. Well drilling; Pump and water supply outfits. Phone 752-R.

Can you read this type clearly and with the same pair of glasses see distant objects?

With KRYPTOK Glasses you can see far objects just as distinctly as you read the type on the printed page. They give you near and far vision in one solid lens.

KRYPTOKS (pronounced Crip-tocks) enable you to adjust your vision from near to far—instantly. They end the bother of removing your reading glasses or fussing with two pairs.

KRYPTOK GLASSES
THE ONLY INVISIBLE BIFOCAL

KRYPTOKS cannot possibly be distinguished from single vision glasses because their smooth clear surfaces are absolutely free from the disfiguring lines, seams or shoulders of old-fashioned bifocals.

O. C. DeLONG
Upstairs 207 Main St.
Hours: 9 to 12; 1 to 5

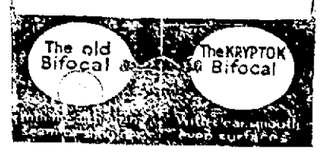

RONAN BROS.

Again We Demononstrate Our Supremacy in

Bargain Giving

FOR THE SECOND WEEK OF NOVEMBER

We have divided into three lots and reduced the prices of a vast collection of Women's and Misses' Suits.

WOMEN'S AND MISSES' $15.00 SUITS $11.75

Made of serge and poplin in black, navy and green. Many with velvet collars, and fancy belted models, with good satin linings. Sizes 34 to 46 bust.

WOMEN'S AND MISSES' $20.00 AND $22.50 SUITS $14.95

Made of poplin in navy blue, java brown, hunters green and black. Copies of expensive tailor-mades, showing plaited, gathered or paneled jackets, numerous buttons, huge velvet-trimmed collars, and the smartest imaginable skirts.

WOMEN'S AND MISSES' $25.00 AND $27.50 SUITS $19.75

Many handsome models in poplin and broadcloth suits, plain and fur trimmed, many with Hudson Seal, some with velvet collars. All the new belts are shown; pockets are a smart feature and best of all, the values are as good as the styles are smart.

Everybody Is Delighted With Our Trimmed and Untrimmed Hats

There is such a wonderful variety, such a vast assortment, so much that is bright and new and different; Hundreds of charming new hats in all fashionable effects, are in this magnificent display.
Women's ready-to-wear hats, at $1.25, $1.75, $1.98, $2.50, $2.98, $3.50 and $5.
Women's trimmed hats, at $2.50, $2.95, $3.50, $4.50, $5.00, $6.50, $7.50 and $12.

The Latest Creations in Georgette, Crepe de Chine and Taffeta Waists

Just Sheer, Shimmering Loveliness—Pearly white with pink satin; or pearly pink with white. Just artistic simplicity in style—the waists are beautifully hemstitched, with a deep broad collar and deep cuffs.

TAFFETA WAISTS FROM $3.75 TO $7.50—Very smart style falling in loose box plaits from a shallow yoke and finished with broad hemstitched collar and cuffs of white satin. Fasten with large pearl buttons.

CREPE-DE-CHINE WAISTS, FROM $3.98 TO $7.00—In white, pink and black. Charming, new tailored models, fashioned in surplice effect with slant button holes. Deep square collar with box plait and small buttons.

GEORGETTE WAISTS, FROM $5.00 TO $10.00—Copies of models that have won the highest commendation this season—simplicity, refinement and beauty are characteristic of them all.

RONAN BROS.

Fur Coats Robes

We are offering this season some good values in Fur Coats, both in fur out side and fur lined.

A few Ladies' Fur Coats, in small sizes, at attractive prices.

It would be to your advantage to look our stock over early, while the assortment is complete, and are sure you will find a Coat to please you, in quality and price.

Auto Robes that will keep you warm these cold days. We have the plain plush, also plush interlined with rubber, which are cold proof. A strictly all-wool Auto Robe. Pleasing patterns, from $6.75 to $10.00.

Mackinaws, Raincoats, Hunting Coats.

A few Walking Plows left at the old price.

ARTHUR M. BUTTS

"HOME OF THE VICTROLA"

252-254 Main Street, Distributor of Chandler, Oakland, Oldsmobile and Maxwell Cars.

Buying a New Stove--

Is quite an important event, and you want to feel that you are getting the VERY BEST made for what you want it for, either cooking or heating.

After more than 40 years' experience we are satisfied that we have the very best. If we did not think so we would get the other.

We invite you to call and see our line, which consists of Stewart Ranges and Stewart Round Oak Heaters, Red Cross Ranges, Happy Thought and Pittston Ranges, Combination Coal and Gas Ranges, and a great variety of cheaper egg coal stoves. We respectfully invite your inspection.

W. L. Brown Hardware Co., Inc.

Who said "Nobody Loves a Fat Man"?

Of course there are "fat men and fat men," but there's no reason on earth why every man, no matter what his weight, can't look trim and smart.

A Michaels-Stern Suit

in a "stout" model will fix all that for any man, no matter how many his pounds, no matter how great his clothing difficulties may have been in the past.

Right here we can show you a splendid variety of styles and patterns in stout models.

Fifteen to Thirty Dollars

Carr & Bull, Oneonta

Style Supreme

A design for women who appreciate elegance of style, carefully selected leathers and toppings and expert workmanship, will be found in our street and dress boots for the woman who is interested in Dress Footwear.

Our showing this year is the finest of handsome creations that we have ever made.

Choice, dull or bright leather Boots; button or lace as you wish.

Always a Little More For the Money

GARDNER & STEVENS, INC.

THE HOUSE OF GOOD SHOES 178 MAIN STREET

A Chat With You On the OVERCOAT SUBJECT

Overcoats are primarily intended for warmth and bodily comfort, but style is a mighty factor of importance that must also be considered.

This season, Fashion has decreed the extremes in overcoat designs—the form fitting English models and swagger, full box effects share equally in popular favor.

The fabrics are bold in pattern and inclined to be high in color and you may as well make up your mind that your last year's overcoat will never do if you want to be properly attired.

It's not too early for overcoats, the evenings are getting chilly and it's always advisable to make early selections, thus insuring yourself of obtaining first choice of a complete new stock.

Frank E. Hone

Windsor Hotel Block

The Home of Good Clothes Next to Trolley Station

Cash Paid For Old Newspapers and Magazines

THE ONEONTA PRESS

32 Broad Street Wholesale and Retail Stationers Oneonta New York

NOTICE TO CREDITORS.

Pursuant to an order of Leland M. Cowles, surrogate of the county of Otsego, notice is hereby given, according to law, to all persons having claims against the estate of Ralph W. Roundy, deceased, late of the town of Milford in said county, that they are required to exhibit the same, with vouchers thereof, to the undersigned administrator with the will annexed of the goods, chattels and credits of the said deceased, at the law office of C. L. Wilbur, in the city of Oneonta, in said county, on or before the 30th day of October, next.

Dated April 17, 1916.

FRANK H. ROUNDY,
Administrator, with the will annexed.

NOTICE TO CREDITORS.

Pursuant to an order of Leland M. Cowles, surrogate of the county of Otsego, Notice is hereby given, according to law, to all persons having claims against the estate of Auset M. Earl, deceased, late of the city of Oneonta, in said county, that they are required to exhibit the same, with vouchers thereof, to the undersigned executors of the estate of the said deceased, at the law offices of Dennis J. Kilkenny, in the city of Oneonta, in said county, on or before the 19th day of April, next.

Dated, October 5, 1916.

PEARL M. LULL,
LUMAN E. BROWSON,
Executors.

NEWSPAPERARCHIVE®

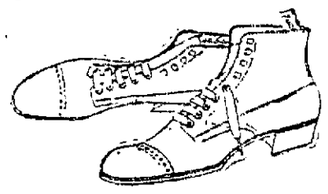

YOUR FEET MAY BE HARD TO FIT

but it isn't necessary to submit to uncomfortable shoes for this season. We make fitting our first consideration and show lasts specially designed for all kinds of feet.

Ralph W. Murdock
SHOES
175 Main St. Terms Cash

BATHROOM FIXTURES

We have a choice assortment of bathroom furniture, glass shelves, towel bars, sponge and soap holders, etc., to select from. Prices are as attractive as the goods. Now on display in our window.

TOWNSEND'S
HARDWARE COMPANY

Big Ben

Was Appointed First Aide to the Adjutant

Big Ben likes this kind of a job better than most civilian work. In civil life they don't give him enough to do.

A soldier's life is different. Big Ben has to stand at attention every minute of the day. Here are his duties: First call for reveille, 5:15 a. m.; march, 5:25; mess call, 6:00; reveille, 5:30; fatigue, 6:30; assembly, 6:35; sick call, 6:50.

Could you ask more from an Alarm Clock? The price is only $2.50, with a guarantee back of them that means something.

E. D. LEWIS
Watch Inspector,
D. & H., O & H. R. R.
Jeweler Main & Broad St.

Cocoanut Ruffs
27 Cents
Regular 40c Goods

A Week-End Candy Special that will appeal to all lovers of a delicious Cocoanut Confection.

Cocoanut dipped in a high grade chocolate. Doesn't that sound good? It is. Ask for Cocoanut Ruffs. It's special for Saturday at 27c the lb.

WILSON'S
211 Main Street

WILBER NATIONAL BANK

Opposite Town Clock Oneonta, N. Y.
George I. Wilber - - - - - President
Albert B. Tobey - - - - - Vice-Pres.
Samuel H. Potter - - - - - - Cashier
Edward Crippen - - - - Asst. Cashier
Robert Hall - - - - - - - Asst. Cashier

SAFEGUARD YOUR PRINCIPAL

Security Is More Important Than a Large Interest Return.

Certificates of Deposit issued bearing the best rates of interest consistent with sound banking.

RENT A SAFE DEPOSIT BOX IN OUR FIRE AND BURGLAR-PROOF, ROUND-DOOR, MANGANESE STEEL VAULT for a very moderate sum, which will afford you the greatest protection against loss by fire or theft.

Designated depository of the United States, State of New York and County of Otsego.

AN ACCOUNT WITH THE WILBER NATIONAL BANK ESTABLISHES CONFIDENCE AND HELPS YOUR CREDIT.

CAPITAL $100,000.00
SURPLUS and PROFITS $450,000.00
You Are Cordially Invited to Call or Write Us.

TEMPERATURE YESTERDAY.

8 a. m.	38
2 p. m.	52
8 p. m.	49

Maximum 57 — Minimum 28

LOCAL MENTION.

—Miss Connelly, the instructor for the blind who for some time has been in Oneonta, left Tuesday morning for Utica, where she will conduct a sale and demonstration. Later she returns to complete her work in Oneonta.

How the Returns Were Received.

Broad street, in front of The Star office, was the center of attraction all last evening and until late at night, when the final returns for the big day were practically in and everybody was pretty sure of the result. Estimates of the number present varied, but by good observers it was stated that the crowd averaged fully a thousand. It was a floating mass of observers, coming and going, but keeping the street well filled within seeing distance of The Star stereopticon. And if the figures were not entirely satisfactory to all the observers, it was at least a good-natured crowd, cheering impartially at every report and every figure flashed upon the screen, no matter who the candidate might be.

At various other places in the city returns were received, in considerable part, from The Star's carefully compiled figures, but by the party committees from their members in the districts. The Elks club, the Knights of Columbus, the Oneonta club and the Woman's club were some of the places where the returns were received and read, and in all there was a crowd of attentive waiters, not the smallest being at the Woman's club rooms.

Among the large gathering on Broad street there were many words of commendation for the public spirit of The Star, which at a considerable expense had secured complete returns from Otsego and Delaware counties, as well as the general news by special wire from the Associated Press.

Meetings Today.

Regular meeting of the W. B. A. O. T. M. tonight at Odd Fellows' temple at 7:30. By order of commander.

Men's club at the Free Baptist church today at 7.45 o'clock. S. J. Stone will give us his talk on his recent trip to Mexico. Election of officers and refreshments. All men invited to attend.

Regular meeting of the Veteran Firemen at 8 o'clock tonight.

The Junior Philathea class of the First Baptist church will meet with Mrs. W. Calkins, 1 Potter avenue, this evening.

Woman's Club.

Open meeting of Current Events class, Wednesday, November 8, at 3 p. m. Topic, Book Review. Leader, Mrs. Blackall. All club members invited.

"Katinka" Tomorrow Night.

With a big Broadway cast and a special orchestra Arthur Hammerstein's sensational musical success, "Katinka," which has just closed a year's successful run in New York will be presented here tomorrow night. The same elaborate stage settings which surpassed in gorgeousness and artistic blending anything displayed in the metropolitan theatricals last winter will be displayed here, in its entirety, and the rich gowns of the female principals and chorus promise a revelation to the most acute followers of prevailing styles in feminine costumes. "Katrinka," is the work of Otto Hauerbach and Rudolf Friml, who have already given to the world of theatregoers the climatic triumphs of the two preceding seasons, "The Firefly," and "High Jinks." The melody "Rackety Coo," the feature of the score, is of the compelling kind that never leaves the memory and breaks out frequently in whistling and humming. The company which will be presented here tomorrow night is the same which played at the Armory theatre, Binghamton, and owing to the demand of inquiries were forced to repeat their engagement to phenomenal business. There are still some desirable seats to be had at the theatre box office. Prices 50c, 75c, $1.00, $1.50 and a few at $2.00. Secure them now. Phone 1079.

Gatty Sellars, who is well described as the world's greatest organist, will be heard in recital at the Methodist church Wednesday evening, Nov. 8, at 8 o'clock. In Europe Mr. Sellars is known chiefly from his performances at the Queens Hall and Crystal Palace, London, where many of the best known titled people of England heard his remarkable descriptive work. The opportunity of a life time for lovers of the best in music. advt 1t

Remember the Talent Money social in the Lutheran church parlors this evening at 8 o'clock. A delightful program is prepared and all members, friends and Normal students are cordially invited. Mrs. Jarley's wax figures are a part of the program. Refreshments served. No admission. advt 1t

Beginning November 1, Miss Edith M. Smith will organize classes in the Dunning System of Improved Music Study for beginners. Mothers may apply for information at 20 Grand street or telephone 643-W. advt tf

Auction sale of 13 milch cows. One 17 months old graded Holstein bull and five calves. William F. Hungerford, Oneonta R. D. No. 3. Advt. 1t

Lost—Saturday, near Naylor's Corners, a cocker spaniel, black and white. Finder notify A. Bard at Morris or L. D. Mills, Oneonta. advt 3t

Found—On the highway near Otego a cap, evidently from the gasoline tank of a motor car. Owner can recover at Star office. advt 1t

To Rent—Two rooms in the Yagel block at $5.00 per month. Inquire at Yagel's Clothing shop. advt tf

WILSON CARRIES CITY OF ONEONTA

Big Railroad Vote in Sixth Ward Helps Wipe Out Normal Republican Majority and President Gets Plurality of 68 in City

BIG TRIBUTE PAID ONEONTA'S FAVORITE SON

Representative George W. Fairchild Enters Upon His Sixth Term in Congress With Every Ward and District in His Home City Giving Him a Majority Which Totals 587 Votes

The figures of the result in Oneonta were scarcely a surprise to those who had closely watched the trend of sentiment, and particularly had kept in mind the strong Wilson sentiment among members of railroad brotherhoods, which also had its influence among members of allied crafts and other workingmen. There were also other complications due to the fact that a candidate for congress, one for assemblyman and both for surrogate were from this city. Mr. Fairchild for congress ran far ahead of any other candidate in the city and his vote here and in the district at large will no doubt be a source of satisfaction to one who has served his constituents long, faithfully and well. Mr. Auchenpaugh's vote was also a very flattering one to that gentleman and his many friends.

The late hour at which the final returns were received precludes further reference to the vote in detail. The following is the city table:

	1st W. 1st D.	1st W. 2nd D.	2nd W. 1st D.	2nd W. 2nd D.	3rd W.	4th W.	5th W.	6th W.	Total.
President.									
Hughes, R.	86	105	136	105	224	152	143	117	1114
Wilson, D.	112	116	108	71	151	191	193	206	1182
Hanly, Pro.	5	12	12		15	13	7	5	69
Benson, Soc.	2	5	1		1	6	5	13	36
Reimer, Soc. Labor					1		1		2
Wilson, D., plurality, 68.									
Governor.									
Whitman, R.	90	110	129	96	235	187	151	116	1114
Seabury, D.	90	114	102	70	134	164	166	160	1000
Welch, Pro.	5	12	12	9	15	12	7	7	65
Lee, Soc.	3	6	4	1	1	10	6	14	45
Crowley, Soc. Labor				1				1	2
Whitman, R., plurality, 114.									
Lieutenant Governor.									
Schoeneck, R.	86	114	133	94	273	183	147	110	1140
Kreuzer, D.	89	94	89	58	115	144	142	150	881
Spriggs, Pro.	6	14	15	11	17	16	10	9	98
Dorr, Prog.	2			1	3	1	1		8
Mahoney, Soc.	3	8	4	1	3	12	10	14	55
Reinstein, Soc. Labor				1				1	2
Schoeneck, R., plurality, 259									
Secretary of State.									
Hugo, R.	96	120	140	103	259	200	153	121	1230
Stage, D.	67	87	82	52	105	126	127	133	779
Cranmer, Pro.	6	17	15	11	16	16	9	7	97
Newman, Soc.	3	8	5	1	2	14	12	14	59
Hall, Soc. Labor		1				1		2	4
Hugo, R., plurality, 451.									
Comptroller.									
Travis, R.	94	114	137	100	253	192	161	115	1166
Masters, D.	79	88	82	53	105	130	131	136	795
Norton, Pro.	5	15	15	11	16	15	12	9	103
Noonan, Soc.	3	8	4	1	2	14	14	15	56
Houtenbrink, Soc. Labor					1			2	3
Travis, R., plurality, 371.									
Treasurer.									
Wells, R.	97	112	132	100	252	192	158	116	1159
Cohen, D.	66	94	82	53	103	125	129	135	785
Lane, Am.			1			2			3
Richardson, Pro.	5	15	20	11	17	19	12	19	118
Tucker, Prog.	2		1	1	2	1	1		8
Wood, Soc.	5	9	4	1	3	15	13	15	65
Gilly, Soc. Labor					1			1	2
Wells, R., plurality, 373.									
Attorney-General.									
Woodbury, R.	87	108	134	96	250	183	136	111	1115
Farley, D.	76	91	79	56	108	141	135	140	826
DeFord, Ind. L.							2	1	3
Stowell, Pro.	6	15	19	11	14	18	11	7	109
Elder, Prog.	2		1	1		1	1		6
Block, Soc.	1	5	4	2	3	14	16	15	63
Archer, Soc. Labor					1			1	2
Woodbury, R., plurality, 289.									
State Engineer and Surveyor.									
Williams, R.	93	108	134	98	250	184	151	111	1129
Beebe, D.	67	92	80	52	102	133	130	139	795
Keyes, Am.	1					2			3
Timbrell, Pro.	5	11	18	11	18	19	13	9	107
Warner, Soc.	3	9	4	2	3	13	10	14	60
Alrutz, Soc. Labor		1				1		1	3
Williams, R., plurality, 334.									
Chief Judge of the Court of Appeals.									
Hiscock, R.	92	111	131	199	248	190	153	113	1139
Jenks, D.	65	88	82	50	101	126	127	136	778
Baldwin, Pro.	6	16	18	11	19	19	12	10	111
Boudin, Soc.	4	9	4	1	3	13	13	14	61
Alexander, Soc. Labor		1						1	2
Hiscock, R., plurality, 361.									
Associate Judge of the Court of Appeals.									
Pound, R.	91	108	128	99	243	184	151	106	1110
Norton, D.	69	91	81	51	101	127	126	136	788
Hatt, Pro.	6	15	19	11	19	18	14	10	111
Wilcox, Soc.	5	9	4	2	3	14	13	15	65
Armstrong, Soc. Labor					1			1	2
Pound, R., plurality, 322.									
United States Senator.									
Calder, R.	92	108	134	95	246	179	151	109	1117
McCombs, D.	70	93	81	56	111	141	132	110	837
Colby, Prog.	2			3	1	2			9
Colvin, Pro.	5	15	19	11	15	17	10	8	96
Cannon, Soc.	4	8	4	1	2	12	12	15	58
Gillhaus, Soc. Labor							9		9
Calder, R., plurality, 280.									
Justice of Supreme Court.									
Smith, R.	148	172	195	141	329	280	218	211	1724
Mills, Pro.	11	23	26	13	26	34	21	16	182
Clarke, Soc.	4	11	4	2	5	16	18	20	80
Smith, R., plurality, 1,542.									
Representative in Congress.									
Fairchild, R.	113	128	163	112	269	204	171	135	1295
Wilber, D.	59	83	64	45	91	121	123	123	708
Hoag, Pro.	5	14	13	10	14	21	10	9	96
White, Soc.	1	7	4	3	3	12	11	17	61
Fairchild, R., plurality, 587.									
State Senator.									
Brown, R.	91	104	134	101	249	188	151	111	1129
Swan, D.	71	95	75	53	102	125	123	135	779
Hay, Pro.	5	16	20	9	17	20	17	10	114
Freeman, Soc.	4	9	4	1	4	14	13	17	66
Brown, R., plurality, 350.									
Member of Assembly.									
Bloomfield, R.	76	88	134	78	213	137	115	59	900
Auchenpaugh, D.	98	130	100	80	160	207	177	223	1175
Mann, Soc.	2	6	5	4	5	11	10	18	61
Auchenpaugh, D., plurality, 275.									
Surrogate.									
McLaury, R.	76	87	89	51	182	147	145	132	909
Huntington, D.	107	138	160	121	198	203	156	148	1217
Fisher, Soc.	3	7	3	2	1	8	10	9	50
Huntington, D., plurality, 358.									
Coroner.									
Ward, R.	98	113	135	101	242	194	159	121	1163
Adams, D.	72	106	92	63	128	117	139	132	885
Wood, R., majority, 278.									

Separate Coats===

Just received and now on display, our mid-season models in styles comprising all that is new and desirable in separate Coats for wear during the coming months. While there is nothing radically different in these new coats. There are certain features such as novel arrangement of belts and odd touches of trimming and buttons which impart that touch of smartness only to be found in this class of garment.

In addition to many desirable models in black, we are showing those new shades of brown, green and navy.

The garments specially designed by clever tailors for stout figures, have convinced many people who have experienced trouble in getting fitted, that with these new sizes it is possible to obtain a coat which both fits and is becoming.

Prices Are Reasonable For These Garments

Main Street **M. GURNEY & SONS, Inc.** Oneonta, N. Y.

Don't Be Deceived By the Lure of Low Prices

When you buy drugs, remember that quality is the only true test of cheapness. Inferior drugs are expensive at any price.

Our goods are all marked at definite prices above cost and these prices are such that there is always a distinct saving to those who buy drugs from us regularly.

If you pay less than we ask, you will probably get inferior goods.

Quality Goods, Superior Service and Right Prices

are what we offer. This is a rare combination which insures health, protection and a financial saving to our customers.

Let Us Fill Your Prescription

SLADE'S DRUG STORE

Electric and Gas Reading LAMPS

We are showing some beautiful new designs in Electric and Gas Reading Lamps with metal and glass shades; also Mahogany Floor and Table Lamps with silk shades, at very reasonable prices.

LAUREN & ROWE
CHINA & HOUSE FURNISHINGS
WHOLESALE — RETAIL
ONEONTA, N. Y.

U. S. G.
Ivory Wood Fiber Wall Plaster
(Fire Proof and Strongest)

L. P. BUTTS BUILDERS SUPPLIES FERTILIZING MATERIALS—WHOLESALE & RETAIL
ONEONTA, NEW YORK

Fresh Made Chocolate Peanuts
30c Per Pound
A Dainty Confection You Will Be Sure to Enjoy
BOSTON CANDY KITCHEN
156 MAIN STREET ONEONTA, NEW YORK

PECK'S FLOWERS Of Quality

CHRYSANTHEMUMS

Are now in blossom and our stock is very fine.

Pink, White and Yellow Roses

Special attention to Floral Designs

Grove Street Greenhouses
37 Grove St., Oneonta
Phone 1047-J O. W. Peck, Prop.

It's Easy To See

If your eyes are looking through our glasses; because the lenses are properly fitted, and are placed in the correct position before the eyes.

Improperly fitted or adjusted glasses cause headaches and discomfort. If your vision is not comfortable, consult us.

Franklin J. Ives
OPTOMETRIST & OPTICIAN
ONEONTA, N. Y.
177 Main St. Phone 707-J

SPECIAL VALUES
IN
Smart Separate Coats
At $12.75 and $15.00

In navy, green, brown and black Zebelin; also some novelty mixtures. Other stylish Coats at $16.50, $18.75, $20.00, $22.50, $25.00, $28.50, $30 up to $69.00.

Stylish Separate Skirts

Of Poplin, Serge, Panama and Broadcloth; colors of navy and black. Priced at $5.75, $6.50, $7.50, $9.00, $10.00, $12.75 up to $18.75.

TAFFETA SILK PETTICOATS, quality unsurpassed, at $3.98 and $5.00.

B. F. SISSON Agency "GOSSARD" Corsets They Lace in Front **B. F. SISSON**

NEWSPAPERARCHIVE®

A FALL AND WINTER OF CONTENTMENT

of domestic bliss and perfect happiness comes with a warm home. Our new parlor heaters are just the stoves to fulfill this need. They combine beauty of design with powerful heating capacity, economy of fuel, convenience, durability, cleanliness and faultless circulation all at a very moderate price.

DEMEREE & RILEY
48 Main Street

Grocery Specials

Old Fort Coffee, 29c lb.
Farrington Old Dutch Coffee, 28c lb.
Santa Claus Soap, 7 cakes 25c.
Swift's Pride Soap, 7 cakes 25c.
Home Naptha Soap, 6 cakes 25c.
Saratoga Soap, 10 cakes 25c.
Bulk Cocoa, 25c lb.
Bulk Cocoanut, 25c lb.
One quart Jars Cocoa 25c.
Good Corn or Peas, 12c can.
Canned Plums, 10c.
Kidney Beans, 19c can.
3 cans Van Camp's Spaghetti, 25c.
Asparagus, 15c or two cans 25c.
3 cakes 10c Toilet Soap 20c.
Peanut Butter, 2 lbs. 25c.
One pound package Corn Starch 5c.
Comb Honey, a little candied, 19c card.
Nice Corned Beef, 10c to 18c lb.
Best Bacon, 24c lb.
Fresh Hamburg and Pork Sausage made daily.
Karo Corn Syrup, 10c, 15c and 25c a can.
Oysters and Clams.

C. E. CANFIELD
9-11 ELM STREET.

Did Your Physician Give You a Prescription ?

If he did or when he does just phone 218-J and we will send for it and return it to you by messenger. This service is in addition to the regular service we render in the matter of prescriptions in carrying out our policy of using only the best drugs and compounding as accurately as it is possible for any human being to compound prescriptions.

The CITY DRUGSTORE
The Rodak Store.

Kleenatub

The Popular Cleaner

For Sinks, Bath Tubs, Wash Bowls, Waterclosets, Chinaware, Mirrors, Glass, Tile, Oilcloth, Linoleum, Copper, Nickle, and for all general household, is sold 15c per can of 8 ounces, or two cans for 25c

BY

C. C. Miller
32 Chestnut Street
PHONE NO. 180

PLUMBING, HEATING and ELECTRICAL GOODS.

PERSONALS.

Roxa Smith of Gault avenue spent Tuesday with friends in Unadilla.

Mrs. H. Cornell of 120 Main street is spending the week with friends in Binghamton.

Mrs. J. W. Goodenough and daughter, Stella, went yesterday to Binghamton where Mr. Goodenough is employed.

Miss Vera Carrington of 74 Elm street departed yesterday for Groton, where she expects to spend the early winter.

Mrs. C. F. Stegmaier of Sidney returned home yesterday, after a visit with her mother, Mrs. Alice Weir, in this city.

Mr. and Mrs. H. J. Beams of Milford were in Oneonta yesterday, on their way to Roscoe for a few days' visit with relatives.

Mr. and Mrs. G. H. Jaques, lifelong residents of West Davenport, were in Oneonta Tuesday morning, on their way to Walton, where they will hereafter reside.

Freeman Bishow and family, who had been visiting the former's parents and brother in this city, returned Tuesday morning to their home in Schenectady.

Mrs. S. L. Strong and daughter, Miss Helen Strong, of Monticello, returned home yesterday, after a visit at the home of Mr. and Mrs. Alva Seybolt in this city.

Mr. and Mrs. George Tinnewell and Mrs. Wesley Powers have returned from a week's visit with relatives and friends in Albany and Schenectady. They made the trip by auto.

Mrs. I. G. Cowan of Port Jervis, who had been spending the week-end with her daughter, Miss Helen D. Cowan, who is a senior at the Oneonta State Normal school, returned home Tuesday.

Mr. and Mrs. E. A. Leonard of Cooperstown were in Oneonta yesterday, on their way to Interlachen, Fla., where they will spend the winter at their southern home, returning to Otsego in May.

Charles M. Hackett, who some time since removed to this city to reside and has taken recently the house of 16 Watkins avenue, left yesterday for Sasakool, Saskatchowan, where he has property interests. He plans to return in about two months. His family will remain here, two daughters having entered the State Normal school and one the Oneonta High school.

COUNTY W. C. T. U. CONVENTION.

Sessions Will Be Held in Methodist Church at Milford Nov. 8 and 9.

The thirty-first annual convention of Otsego County Woman's Christian Temperance union will be held in the Methodist Episcopal church at Milford on Wednesday and Thursday, Nov. 8 and 9, and it is expected that large delegations will be present from all parts of the county.

The convention will be opened at 9 o'clock a. m. by the county president, Mrs. Georgia Weaton, of Oneonta, and after a praise service routine business matters will take up the session till 11:30, when a half hour memorial service will be held. At 1 o'clock there will be a meeting of the executive committee, followed by devotional exercises at 1:30. The welcome from the Milford W. C. T. U. will be delivered by Mrs. Clara Byard and the response will be given by Mrs. Mina Couse of Oneonta Plains. Roll calls will then be held, after which the president will deliver her annual address, and prizes will be awarded to unions making the greatest gains, to largest delegations and to unions coming the greatest distance. At 3:20 there will be a forum conducted by Rev. Ripley, Rev. Becker and Rev. VanDeusen, in which the following ladies will participate: Mrs. Charlotte Conrad, Miss Marion Colley, Mrs. Rosa Brown and Mrs. Nellie Finch. At 4 o'clock there will be a children's mass meeting and introduction of white ribbon recruits, with an address of welcome to new members by Mrs. J. White. Vespers will be celebrated at 5 o'clock. The evening service will open at 7 o'clock, with devotionals led by Mrs. Katharine Woodmansee. There will be music by a male quartet and a violin solo by Miss Beatrice Finch. The addresses of the evening will be, "Prohibition and Missions," Mrs. Charlotte Conrad; "Prohibition and Equal Suffrage," Miss Marion Colley. Miss Beatrice Morrison will give a recitation of selections from Ralph Connor's "Black Rock."

The first session Thursday morning will be at 8 o'clock, when the official board will meet, following which Mrs. E. J. Dykeman will lead the prayer service. The efficiency congress of department superintendents will next be held, after which a report of the state convention will be received. At 10:30 there will be the annual election of officers, installation of officers and superintendents, reports of committees and other routine business and final adjournment.

Funeral of George Bennett.

Schenevus, Nov. 7.—The funeral of the late George Bennett, whose death occurred at Otego on Sunday last, will be held at the home of his son, George L. Bennett, at Schenevus, at 2 o'clock Wednesday afternoon.

Automobile Bargains.

Overland, starter, electric lights, nice order. Studebaker, three passenger roadster, 1916 model, very trim shape, handsome car, $450. Chevrolet, Baby Grand, driven 1,500 miles. Liberal discount. Studebaker, seven passenger, excellent family car, electric starter and lights, a real bargain. Studebaker, six, demonstrator. Stevens Hardware company, Inc. advt tf

All food products have advanced from 25 to 50 per cent except coffee. You can buy Otsego from your grocer the same quality at the same old price. advt tf

There is no unpleasant aftereffect from drinking Kriposko coffee. It's a mild blend of high grade coffee. advt tf

A BAD EGG NAMED JOHNSON

Former Resident of Oneonta Comes to Grief at Port Jervis—Alleged Auto Thief—Now in Goshen Jail.

Albert Johnson, formerly of this city, has in the course of a short life afforded considerable uneasiness to the police of Oneonta and more than one item of interest for the newspapers. Last week, however, he fell into the hands of the police of Port Jervis and as a result of their investigations it does not seem likely that for some time to come he will be doing business in the old way.

According to investigations made by Acting Chief Campbell of that city, there has lately been considerable doing in the way of auto thefts in that vicinity. According to his report, the car of T. H. Baker of Milford, Pa., was taken from in front of a Port Jervis inn, and after running through several streets of the city with the owner and others in pursuit, it was abandoned and the three men in it made their escape. One of the occupants is affirmed to have been Johnson.

This was on October 21. On the 25th Johnson and his companions are said to have secured the car of Edward Thompson of Monticello and started on a joy ride. On this trip they collided with a rig containing a woman and her son, both of whom were thrown out, and the rig wrecked. The auto party got away and by a roundabout way managed to return to the city.

On Nov. 2, Johnson and a companion are charged with securing the car of Frank L. Bock, which had been left unattended. After a drive to Middletown, Goshen and Hackensack, they finally abandoned the car near Otisville, the gasoline being exhausted.

Last Saturday a man was seen trying to get away with the car of R. C. Mowitt, and the police chief got on his trail. He got away, but later was seen and recognized and was taken into custody. Taken back to the Mowitt store, Mr. Mowitt identified him as the party who had been in his car a short time before. Statements were also obtained from J. M. Greer and Frank McDonald to the effect that they were with Johnson in the Thompson car on Oct. 29, and from John Vandervoort that he was in the Baker car with him on Oct. 21.

Evidence being sufficient to justify the charge of grand larceny, second degree, and the prisoner having waived examination, he was committed to the jail at Goshen in default of $500 bail to await the action of the grand jury.

Johnson's record in Oneonta is an arrest for petit larceny in March, 1912, and sentence suspended; for petit larceny in 1913 and sentenced to the state school at Industry, and for burglary in January, 1914, for which he was placed under parole. As his age is stated to be only 19 years, he appears to have made a swift record.

SUES FOR $25,000 DAMAGES.

Miss Thornton Victim of Afton Accident Against Delaware and Hudson.

Miss Leona E. Thornton of Center Village, who was badly injured, together with a score of people, at the Afton fair last summer when a freight train ran into a crowd at the D. & H. station, has filed a claim against the company for $25,000 damages, through her guardian, Mrs. Elizabeth Jenkins, whose attorney is Hon. Charles C. Flaesch of Unadilla.

Mr. Flaesch has also been retained by Frank D. Reed & Son and David Reed, to file a claim against the D. & H. for damages to person and property last month when a fast freight crashed into a milk wagon, at the Main street crossing in the village of Sidney, which was being driven by David Reed. Mr. Reed was seriously injured and one of the pair of mules which he was driving was instantly killed, the other being crippled. The milk wagon was demolished, together with a big load of milk. The affair happened about daylight and a heavy fog prevailed. No flagman is stationed at the crossing during the night.

CATHEDRAL FARM GUERNSEYS.

Henry H. Buckley Adds Heifer of Finest Lineage to Already Fine Herd.

Henry H. Buckley of the Cathedral Farm, Oneonta, has recently added to his foundation herd of pure-bred Guernseys "Lady Chene," a three-months-old heifer calf whose maternal ancestors on both sides have made high records in the advanced registry class. Her grandsire is the great "Governor of the Chene?" the best known sire of the Guernsey breed. She belongs to the family of "Langwater Charity," an aged cow that was recently sold for $3,600.

Mr. Buckley has now the foundation stock for one of the finest Guernsey herds in the country. In procuring his stock he has worked in co-operation with Farm Agent Barlow, and it is his ambition, through his own efforts and that of other breeders in the county, to place Otsego in the front rank among the Guernsey counties of the United states.

STRAND THEATRE TODAY.

Triangle Feature, "Flirting with Fate," Featuring Douglas Fairbanks.

A remarkably bright and original comedy, charming in itself and affording Douglas Fairbanks the best opportunity he has had in a long time. The story is a winner straight through, admirably constructed, capably handled, and interpreted by a notable cast. And then, a Mack Sennet Triangle comedy featuring the Surf Girls in their funny frolics in the water and amusement parks. This is some comedy. Don't miss it. Performances at 2:15, 7:15 and 9. Admission: Adults 10 cents, children under 12 when accompanied by parents, 5 cents.

Christmas money will be spent well when you get cabinet photos at our place. Caulkins Studio, Broad street. advt tf

For coal call 'phone 24 or 593-W. M. P. Wellman. advt tf

For An Ideal Wedding Gift

Sterling Silverware in the popular Etruscan pattern.

We have in stock a very complete selection, consisting of knives, forks, spoons, etc. Their simplicity of design makes them much in demand. Let us show you.

Jennings & Bates
BROAD STREET JEWELERS

Did it ever occur to you that your headache was caused by eye strain? One eye may be doing more work than the other. This should be equalized, and the strain removed. This can be accomplished with proper glasses.

If your eyes are not giving satisfaction they should, or you have headache that don't yield to favorite remedies. Let us examine your eyes. Our scientific examination will remove all doubt.

C. O. Biederman
Optometrist and Optician
157 Main St. Phone 944-M

Strictly Fresh Candies

Because made at our shop. Old Fashioned Bitter Sweets for today—See them in our window at 30c a pound.

LASKARIS

SHINOLA is more than Shoe Polish

It is composed of wax and oils so combined as to give a brilliant, lasting shine and to soften and preserve the leather.

THE SHINOLA HOME SET

The handiest, most efficient shoe shining set you can buy at any price. Sold at a nominal cost to SHINOLA users.

FOR HOME, GRIP OR AUTOMOBILE
BLACK—TAN—WHITE

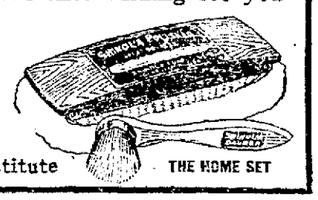

At all Dealers—Take no substitute THE HOME SET

A "World Famous" Line of GREETING CARDS

You will always find a complete selection of the famous Davis "Quality Cards" in our shop.

The designs are rich and artistic to the last degree—the clever sentiments are from the pens of many writers of national reputation.

If you want QUALITY in greeting cards for every conceivable occasion the solution is most simple,—just ask for "QUALITY" cards.

CHRISTMAS CARDS NOW READY

GEORGE REYNOLDS & SON
BOOKSELLERS AND STATIONERS

A Dollar Saved is the Dollar Earned

DEPOSIT $1.00 A WEEK
WITH THE
The Home Savings Bank
OF ALBANY 13 NORTH PEARL STREET
AND WATCH THE ACCOUNT GROW

Women's Fashionable SUITS

$15.50, $18.75, $23.50, $29.50
Regular Values $18.00 to $40.00.

Decidedly smart models, including many plain tailored and fur trimmed Suits, with deep collars and cuffs. Materials are Broadcloth, Gabardine, Poplin and Serge, in all the new shades.

Women's Winter Coats

$12.50, $16.50, $25.00

Coats for all occasions, in a variety of models and fabrics, including Wool Velour, fancy Mixtures, Broadcloths; semi-belted models with large, convertible collar.

Coats of distinction from $35.00 to $75.00. Extremely handsome models in the season's richest fabrics. Flaring and belted models fur trimmed.

Handsome Serge Dresses

$7.50, $10.00, $12.50, $15.00

Swagger, loose-fitting models of all Wool French Serge. Pleated from yoke down. Large collars of Faille Silk or Broadcloth; some with fancy Silk Embroidery on girdle. Colors, navy, black, brown and green.

M. E. Wilder & Son

Eat Nye's Splendid Bread

It is Pure, that is sure. Made Clean and wrapped in Waxed Paper. At Nye's Bakery or your Grocery. : :

A. E. NYE
34 Chestnut St., Phone 355

JAMES KEETON, Jr.
Teacher of Piano, Harmony Orchestration

FOR BEGINNERS AND ADVANCED PUPILS—PIANO PLAYING AS TAUGHT ONLY BY THE GREAT MASTERS

STUDENT OF:—Prof. Xaver Scharwenka, Royal Prussian Professor, Court pianist to emperor of Austria. Prof. Phillip Scharwenka, Senator-Royal Academy of Arts, Berlin. Frl. Marie Siebold, assistant to Prof. X. Scharwenka. Adolf Guetter, Koenigl. Kammervirtuous-Royal Opera orchestra, Berlin. Kapellmeister Camillo Hildebrand, Berlin Philharmonic orchestra.

Studio at Y. M. C. A. on Fridays

U-55

THAT has nothing at all to do with submarines—it's just a short way of saying that You want Varsity Fifty Five, and if you're a young man who wants plenty of reasons for doing a thing, here they are:

1 Hart Schaffner & Marx Varsity Fifty Five suits are designed by young men like yourself.
2 They're the smartest styles ever designed.
3 Expert tailors make them.
4 Nothing but all-wool fabrics are used.
5 The inner materials are the finest.
6 A fit is guaranteed.
7 The suit stays stylish after months of wear.
8 You have the choice of a number of variations.
9 You get the maximum suit value.
10 If you're not satisfied, you'll get your money back.

For the many other reasons, see the suits themselves; we're ready to show them.

Herrieff's Clothes Shop
"The Home of Good Things for Men In Oneonta"

WHAT WILL YOU HAVE ?

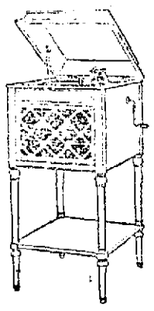

A talking machine and mere mechanical reproduction, or Edison's new invention and actual Re-Creation?

Come to us and hear examples of Edison's New art. Yes, new art—Music's Re-Creation is a new and wonderful art. The New Edison.

A large assortment of Edison Records to select from.

GERMOND'S
Theatre Block, Chestnut St.

TAKE NOTICE!

To all it may concern that we, the undersigned, will supply you with apple trees, three years old and seven feet high and a guarantee for five years that any stock that fails to live is replaced at ½ price. This includes all trees, cherries, plums, pears; in fact everything in the nursery line. Respectfully yours,

KNIGHT & BOSTWICK
Per W. F. Rock, General Manager
127 Chestnut street, Oneonta, N. Y.

NEWSPAPER ARCHIVE®

Classified Advertisements

ONE CENT A WORD

Classified advertisements will be inserted at the uniform price of one cent per word for first insertion. Subsequent insertions one-half cent per word. No advertisement less than 15 cents for first insertion and 7½ cents each subsequent insertion.

STAR WANTS

Put advertisers in touch with more than 30,000 readers daily.

USE THE TELEPHONE

AND YOUR ORDERS WILL RECEIVE THE SAME ACCURATE ATTENTION AS IF YOU CALLED IN PERSON.

Call 216 and please state definitely how long you wish advertisement inserted.

Advertisements ordered published until forbid are accepted with the understanding that they will be published until a written notice to stop is received at The Star office.

TO RENT.

SMALL HOUSE TO RENT — 4 Cherry street. Inquire at 5 Tilton avenue or phone 253-J.

FOR RENT—Three small flats, two on Chestnut and one on Pearl street. Inquire Robert Thayer, phone 598-J.

TO RENT—Six room house at 57 Prospect street. Inquire at 21 Division street.

TO RENT—One flat of six rooms, all modern improvements. Inquire at 43 and 45 Broad street.

TO RENT—Four room flat, conveniently located. Phone 883-W.

FLAT TO RENT—26 Pine street, $10 a month. Inquire 16 Center street.

FOR RENT—Second floor flat, all modern improvements, 114 Chestnut street. Stevens Hardware company.

TO RENT—Six room house at 12 Cherry street. Hot and cold water, toilet, bath and furnace. Inquire 17 Church street. Phone 302-J.

HOUSE TO RENT—Corner of Chestnut and Fonda avenue. All improvements, including lights. Mrs. George Powell.

TO RENT—Dwelling East street, $12.00. Flat Main street, $10.00. Furnished rooms Grand street. Keenan & Wells.

FOR RENT—Parts of two houses, first and second floors to small families. Inquire at 450 Main street.

FOR RENT—30 River street and 15 Elm street. W. S. Parish.

TO RENT—Flat, Main street, centrally located, newly papered and painted. Rent reasonable. Phone 390-W.

FLAT TO RENT—With modern improvements at 259 Chestnut street. Inquire on premises.

TO RENT—Upper flat for small family; no children. 34 Luther street.

FLAT TO RENT—Modern improvements. Inquire Mrs. L. E. Vosburgh, 81 Main street.

FOR RENT—One half double house, with bath, stationary range and gas. Inquire H. G. Wheeler, 5 Walling avenue.

FOR RENT—Six room flat, all improvements, handy to round house. 286 Chestnut street, Oneonta.

TO RENT—Ten room cottage with furnace and toilet. Also five room flat. Inquire 60 West street.

TO RENT—Centrally located house in fine repair. Inquire 67 Dietz street.

HOUSE TO RENT—Centrally located, hot and cold water, furnace, stationary range. Inquire Mrs. W. H. Ostrander, Delicatessen restaurant, Dietz street.

TO RENT—Suite of four rooms pleasantly located. Call at 26 Division street or phone 373-J.

SUITE OF ROOMS—Inquire of H. Webb, 24 Ford avenue.

FOR RENT—To small family, first floor apartment, heated, bath, electric lights, garden and fruit. Phone 324-W.

TO RENT—Rooms for light housekeeping at $10, which includes part of heat, hot and cold water, toilet, stationary tubs, fireplace. Inquire The French Shop.

TO RENT—House to rent. Inquire at 8 Cherry street.

TO RENT—Half house, 4 Cozy avenue, six rooms and toilet, $11.00. H. M. Bard & Son.

FOR RENT—Five rooms and bath on first floor, $13.00. Five rooms and bath, second floor, stationary range, electric lights, $12.00. Garage with each flat. Valleyview street, F. J. Campbell, 10 Grand street.

TO RENT—Double eight room house, 3 Spruce avenue, $12.00. Inquire 27 Spruce street, or phone 26-N. Davenport Center.

FOR SALE.

FOR SALE—High grade Berkshire pigs, four weeks old, $2.50 each. J. E. Gibson, Oneonta, N. Y.

HOUND FOR SALE—One year old. Inquire 140 Chestnut.

FOR SALE—Rabbit hound, two years old, trial allowed. Harry Wolf, Cliffside, Goodyear Lake. Address Maryland, route 1.

FOR SALE—Victor talking machine, mahogany with 45 records, also case for records. 104 Spruce street.

FOR SALE OR RENT—House and blacksmith shop suitable for garage, situated in village of Davenport. Inquire of Mrs. E. Lewis, No. 5 Hill place, Oneonta, N. Y.

FOR SALE—Or exchange for city property, house and one acre of land in Otego and farm of 110 acres about four miles from Otego. Address Bargain, care Star.

FOR SALE—A rubber tired top buggy in good condition. Phone 1066-W2.

HOUSEHOLD GOODS FOR SALE—At 37 Elm street. Couch, tete, dining table, hall rack and other articles. Sale begins at 10. Mrs. Irvin Baker.

GROCERY FOR SALE—In town on D. & H. Inventory about $2,000. Present owner has made money there. For particulars address Box 96, Oneonta.

FOR SALE—Eight horses from 1,000 to 1,200 pounds, good ages, from $50 to $150 each. All out of hard work. Phone if you wish to see me at home. W. D. Ceas, Bloomville.

FOR SALE — Four choice cows, Holstein and Guernseys, four high grade Holstein heifers coming two and three. W. H. Seward, West street.

FERRETS FOR SALE—At 25 Market street, J. E. Elliott.

ONE CENT A WORD

FOR SALE—House, barn and six acres of land on Main street, Otego. Fine place for poultry. E. W. Thorpe.

FOR SALE—House at 7 Center street. Inquire Mary Aitkins, Unadilla.

NINETEEN PIGS FOR SALE—Price $2.00 apiece. Josiah Perry, Mill Creek, town of Otego, N. Y.

FOR SALE—One pair of black mares, eight and nine years old, weight 2,000. Will exchange for heavy draft team. Turk's Livery, rear Wilber National bank.

FOR SALE—Seven room dwelling, just completed, near Normal school, $2,000. Keenan & Wells.

FOR SALE—One Esteys organ and one 6 horse power gasoline engine. Will exchange for stock. George Hughston, R. D. 4, Otego, N. Y.

FOR SALE—One acre of land, good house and barn, situated near village on trolley line. J. M. L., care Star.

FOR SALE—Desirable home located one and one-half miles from city, on state road to Kingston. Thirteen acres of land, running water in house, acetylene lights in house and barn. We also have one hundred fifty building lots, located in center of city. For information call John R. Todd, phone 19 or 955-J.

FOR SALE—Several good work horses. John R. Todd.

FOR SALE—Ford runabout in good repair, newly painted, bargain $200. George T. Rich, Hobart, N. Y.

FOR SALE—Nearly new Ford runabout. Call at 11 Pine street after 6 p. m.

FOR SALE—61 Dietz street, very desirable location, large lot, ½ acre of land, fairly good house, room for second house on lot. For rent, if not sold, before November 1. Correspond with owner, G. M. Slawson, North Franklin, or inquire of W. A. Lakin, 50 Elm street.

FOR SALE—Pair bay mares, well bred, handsome and right in every way. Inquire at Rainey's livery stable, 21 Elm street.

FOR SALE—Second hand Stewart Oak, sitting room stove, No. 160. L. E. Ackerley, Mt. Vision.

FOR SALE—House on Main street, central location, all improvements. L. M., care Star office.

FOR SALE—One acre of land, good house and barn, situated near village on trolley line. Would exchange for good up to date roadster. J. M. L., general delivery, Oneonta

FOR SALE—Ford touring car, excellent condition. Phone 349-J.

CAR FOR SALE—At once. Owner leaving town. Apply at Fern's Lunch room.

SEVERAL GOOD BARGAINS—In second hand motorcycles. Earl Fritts, 48 Market street.

ON ACCOUNT of failing health owner will sell a well equipped lunch room and restaurant, best location in city, complete $225.00, cash. Owen C. Becker, 191 Main street.

AUTO TRUCK—And five passenger touring car for hire. Price right. C. J. Sherman, phone 593-M.

FOR SALE—One ton McIntyre truck, in good running condition. Can be seen at the Delhi Bottling works, Delhi, N. Y., or address all communications to above address.

FOR SALE—1913 Cadillac. In first class condition. J. A. Dewar, Cadillac agent.

FOR SALE—One light saw mill, planer, matcher, eight H. P. Portable engine. A. H. Murdock.

FOR SALE—Box factory and carpet cleaning works at 4 East street; also vacuum wagon. Inquire 92 Center street. Lettie Kenyon.

FOR SALE—One International motor truck in first class order. Inquire at Pitt's Bottling works, 16 Broad street.

FOR SALE—House on River street, new three yeas ago, at $2,200. House centrally located. Inquire of Arthur M. Butts.

I HAVE SEVERAL good bargains in rent estate in all parts of the city. Easy terms. If interested, call A. J. Bookhout, phone 211-J.

FURNISHED ROOMS.

TO RENT—Single room; also double room. 13 Church street.

TO RENT—First floor, furnished room. Modern improvements. 40 Grove street.

FOR RENT—A suite of furnished rooms with bath. E. T. Smith, 7 Parish avenue.

FURNISHED FRONT ROOM—To rent. 29 Church street.

FURNISHED ROOMS—For light housekeeping, 257 Main street, third floor.

FURNISHED FLAT—To rent for housekeeping. 14 Center street.

TO RENT—Three furnished rooms for light housekeeping. $3.00 a week, 14 Center street.

TO RENT—Furnished rooms, modern improvements, S. Cook, 250 Main street, Butts' block.

MISCELLANEOUS.

YOUR HOUSE we can sell if in the right location in the city. We have several persons who are looking for a good house for a home. If you want to sell look us up. Caulkins' real estate, 12 Broad street, over Herald office.

RUGS FROM OLD CARPET—Leave word with Charles Gilday, 11½ Washington street, Oneonta, local representative Wagner Rug Works, Syracuse.

BOARDERS WANTED.

WANTED—Boarders and roomers at 51 Main street.

WANTED—Boarders at 3 Lawn avenue. Phone 58 W-2.

WANTED—Roomers and boarders, 5 High street, improvements, all rooms warm.

LOST AND FOUND.

STRAYED—From 4 Parish avenue, German beagle pup. Fanny. Reward.

LOST—Sunday afternoon, black and tan hound, answers to the name of Mike. Finder please return to 329 Chestnut street.

STORAGE.

TO RENT—Dry storage. Inquire The French shop.

DRY CLEAN STORAGE — Inquire of A. H. Murdock, Market street.

LOANS.

MONEY ADVANCED—On Pianos, Bank Books, Life Insurance, Wages, Undivided estates, Wills, Assignments, Diamonds, Watches and other security. Levey, 234 Main street.

ONE CENT A WORD

HELP WANTED.

OFFICE BOY WANTED—Apply Bauer Chemical company.

WANTED AT ONCE—Good, steady, reliable man by the month or year. Single man preferred. Address, phone or call, J. C. Scribner, Main street, Unadilla, N. Y.

WANTED—To hire man to work on farm. Good wages to good man. E. L. Hall, South Side.

WANTED—Man over 30 for night watchman, one who has had some experience with boilers. Steady job. Sheffield Farms, Bloomville, N. Y.

WANTED—A young woman for housework forenoons. Good position and satisfactory wages. Mrs. S. H. Potter, 51 Ford avenue.

WANTED AT ONCE—Bell boys at The Oneonta hotel.

GIRLS WANTED—To operate machines, wages while learning, steady work guaranteed. Cloversville Knitting Co., Oneonta, N. Y.

GIRLS WANTED—To learn. Paid while learning. Paragon Silk Co.

WANTED—Girl or middle aged woman for general housework. Steady work, good pay, no washing or ironing. References required. Apply to Mrs. D. Melnick, Sidney, N. Y.

WORK WANTED.

FRANK HERRING, 70 Maple street, phone 378, is prepared to do all kinds of teaming and solicits your patronage.

STRICTLY RELIABLE woman wants place as housekeeper. 68-J-2.

WANTED—Horses to clip at Coy's livery, Dietz street.

MOVING—By auto truck. M. Johnson, phone 776-W.

WANTED—Orders for Silver plating, also polish Phone 411-J.

WORK WANTED—Phone 801-W—Roblee, the painter, for painting and papering.

SERVICE AND COST is right on your orders for show cards. Phone 801-W. Roblee, the painter.

WORK WANTED—Films developed and printed; orders called for and delivered; service 24 to 36 hours. Phone 801-W.

WANTED—Sewing to do at home. Children's clothing a specialty. 27 Columbia street.

LACE CURTAINS LAUNDERED—92 Center street. Mrs. H. Kenyon. Phone 1024-R-2.

HOUSES WANTED.

WANTED—To rent, house with five or six rooms or half a double house. Address B., care Star.

Have a Clear Complexion and Clean Skin

There is one sure, safe way to avoid a blotchy, pimply skin. A good or bad complexion comes from within. If you want a clear complexion, a clean skin—rosy cheeks and good health, your blood must be pure and the poisonous matter must be carried off.

Dr. Edwards' Olive Tablets assist nature to remove all poisonous waste matter in the system. They act on the liver and bowels like calomel yet have no dangerous after-effects. They are reliable—safe and cannot harm—are used by women folks everywhere.

Constipation is nearly always the cause of all ailments of women. The intestines must be made to do their work as nature intended—in a normal way.

Have color in your cheeks. Take one or two tablets nightly and note the pleasing results. All druggists—10c and 25c.

THE MAJORS INN

GILBERTSVILLE NEW YORK

Open All the Year

1106 feet elevation. Strictly first class. Remodeled and refurnished throughout.

Finest water system in the state. New heating plant.

Winter Sports to be made a Specialty. American Plan.

Willis A. Smith
Manager

NOTICE TO CREDITORS.

Pursuant to an order of Leland M. Cowles, surrogate of the county of Otsego, notice is hereby given, according to law, to all persons having claims against the estate of Rene C. Ackley, deceased, late of the town of Otego in said county, that they are required to exhibit the same, with vouchers thereof, to the undersigned administratrix of the goods, chattels and credits of the said deceased, at the law office of Dennis J. Kilkenny, in the city of Oneonta, in said county, on or before the sixteenth day of January next.

Dated July 10, 1916.

DENNIS J. KILKENNY,
Attorney for Administratrix,
Oneonta, N. Y.

MARY ACKLEY,
Administratrix.

Now Is the Time To Buy a Farm

When You Can See What It Will Produce

160 acre farm ½ mile from state road; one mile to creamery; first class barn, slate roof; and good house; never failing water at house or barn; 31 head of stock; 20 new milch cows Nov. 1; 250 white leghorn hens, 3 pigs, 3 horses, complete set of farming tools; about 150 bushels of oats; barn full of hay, about 100 tons; a good orchard; 40 cards of seasoned hard wood and valuable timber lot. Everything for $7 800
$2,000 cash; balance at 5 per cent on easy terms.

19 acre farm on state road, near Oneonta; new barns; cement floor; new double henhouse 14 by 30; good house.

150 acre river farm on state road; about 90 acres of loam river flats all in one meadow; 50 head of stock; brick house; one large cow and hay barn; two dandy cow barns; large, fine wagon house; hog pen, hen house, tool and wagon shed; one mile from creamery, High school and village; best running water. This is a dandy place to live; barns full of hay, over 100 tons; cash payment $3,000 to $4,000. Everything for $14,500

We have a number of river farms situated on a state road near Oneonta, with or without stock, tools or crops.

96 acre hill farm; lays fine to work; high state of cultivation; never been rented; well watered; 10 acres of timber; will carry 16 head of stock. The price $1,700
$700 cash, balance on bond and mortgage.

40 acre creek farm on state road; will keep 10 cows; good house, barn and henhouse; near village. Price $2,200
Cash $800; balance on mortgage.

155 acre creek farm on state road; good 12-room house; horse barn, cow barn, milk house, hog pen, granary, two chicken houses, silo 14x40; 28 head of stock, 4 horses; all tools, all crops and all farming tools; dandy place. Price $8,500
Cash, $3,000.

240 acre river farm; 2½ miles from two villages; two good milk markets; about 175 acres flats, balance woodland; good house, hop house, cow barn, large henhouse. A big bargain at $4,500
$500 cash on a contract; $1,000 cash payment will give a deed. A big bargain for a well located river farm.

City Property for Sale or Exchange.

Campbell Brothers, Phone 525-M, 226-J, 10 Grand St.

OTSEGO COUNTY NEWS

(Concluded from Page Three.)

tricks and experiments. The course this year consists of four numbers, and if the sale of tickets is large enough there will be five numbers on the course. The price of season tickets is $1.25 for adults, and 50 cents for students of the school. Single admission tickets will be sold at 35 cents for adults and 25 cents for children.

Leaves for Evangelistic Campaign.

Rev. G. Webster Moore and wife of the Baptist church of this village departed Monday for Cortland, Ohio, where Mr. Moore will conduct a three weeks' series of evangelistic meetings. There will be no services or Sunday school sessions during his absence.

Rines Brothers Talk to Students.

Rev. Frank Rines and brother, Rev. Burton Rines, entertained the students of the Unadilla High school on Tuesday morning of this week from 9 to 9:30 in the High school auditorium. The latter gave a very pleasing solo and the former followed with an interesting chalk talk. The students of the High school are invited to attend the Presbyterian church on Friday afternoon when the Rines brothers will give another series of chalk talks.

School Closed Monday Afternoon.

As a mark of respect to the late S. Horace Chapin, former president of the board of education, the High school was closed Monday afternoon. Regular sessions were held Tuesday, election day, to make up, in a slight degree, for the days lost during the paralysis quarantine.

OTSDAWA OFFERINGS.

Christian Endeavor Ice Cream Social Friday Evening.

Otsdawa, Nov. 7.—The members of Christian Endeavor society will have an ice cream social Friday evening, Nov. 10, at the home of Ira Pierce. All will be welcome. Will ladies please bring cake.

Meeting at the President's Home.

The members of the W. C. T. U. met at the home of Mrs. J. L. Wing Saturday afternoon. Miss Martha Terry had charge of the meeting. Topic—Temperance. The next meeting will be held at Mrs. Sherman Sheldon's.

Christian Endeavor Prayer Meeting.

Christian Endeavor prayer meeting every Sunday evening at 7:30. Next Sunday evening Kenneth Wing will have charge of the meeting. Topic—How to be Strong. Everyone welcome.

Personals.

Mr. and Mrs. Harold Starr spent the week end with Mrs. Starr's uncle, Leon Gile, near New Berlin.—J. L. Wing is erecting a new house near West Oneonta.—Last week surprise parties were in session, one at the home of Mr. and Mrs. D. Davis, the other at the home of Sylvester Rouse.—Some from this place are planning to attend the W. C. T. U. convention held in Milford Nov. 8 and 9.—Mrs. Charles Terry and daughter, Martha, spent a portion of last week with Mrs. Paul Edgerton, New Berlin.—Mrs. H. Carpenter left Monday for Milford, to assist Mrs. L. F. Rowe in general housework.

HAPPENINGS AT HARTWICK.

Willing Workers to Hold Chicken Pie Supper and Sale.

Hartwick, Nov. 7. — This week Thursday and Friday the Willing Workers will hold their annual sale of useful and fancy articles in the church. Friday evening they will serve a chicken pie supper.

Missionary Dinner.

The Woman's Home and Foreign Missionary society of the Christian church will hold their annual sale this week Wednesday at the home of their president, Mrs. George Milton Augur. A 15-cent dinner will be served at 12 o'clock. Everybody invited.

Mrs. Carlotta Conrad to Speak.

Mrs. Carlotta Conrad, state superintendent of the department of co-operation with missionary societies, will speak at the evening service of the Christian church Nov. 12, this being World's Temperance Sunday.

Successful Hunters.

I. M. Mattice and Floyd Mead returned the first of the week and each brought a fine specimen of deer.

Minor Mention.

Harry Lent was taken to Cooperstown hospital Saturday. — Judson Talbot went to the Fox hospital at Oneonta Monday for treatment.

TEMPERANCE SUNDAY

Appropriately Observed at Laurens Methodist Episcopal Church.

Laurens, Nov. 7.—Temperance Sunday was observed in the Methodist Episcopal church Sunday morning. The pastor, Rev. R. E. Austin, gave a fine temperance sermon. The temperance work in the Sunday school was in charge of Mrs. C. W. Peaslee and several good readings were given and a song by the primary class of little girls.

Give First Class Entertainment.

The Stockholm Concert company gave a first class entertainment here Friday night in the Presbyterian church and was greeted with a full house. The ladies are all fine musicians.

Late Laurens Locals.

Mr. and Mrs. W. S. Southworth of Norwich, Mr. and Mrs. Henry Marlette and son, Mr. and Mrs. Gilbert Marlette of Mt. Vision attended services at the Methodist Episcopal church Sunday evening. Mr. Southworth's father, Rev. J. Southworth, who will be remembered by the older people here was pastor of the Methodist Episcopal church here about 43 years ago. Mr. and Mrs. Southworth are guests of Mr. and Mrs. Henry Marlette. — Mr. Kimble, who has been proprietor of the Otego house at Hartwick, has rented the house vacated by L. Rose and will move here.—The New York Eastern Quarterly and Sunday school convention will be held here in the Christian church Friday and Saturday of this week.—Mrs. D. S. Peet, who has been an invalid for several years, is now confined to her bed and is gradually failing.—Mrs. H. A. Kidder spent Saturday in Oneonta and attended the W. R. C. dinner and ceremonies held there.—Mrs. Leslie Rose and daughter are visiting friends in Schuyler Lake.—L. Kirkegaard left Friday for Chicago on a business trip.—Miss Cora Stanton has returned home from Ilion on account of illness. — Mrs. Claude Smith of Oneonta was a guest of Mrs. C. W. Peaslie Sunday and attended the Methodist Episcopal church services Sunday morning.—N. H. Peet of Oneonta was at A. Baker's Saturday.—Mr. and Mrs. Reynolds of Hartwick were callers here Monday at the home of the former's parents on Craft street.—Mrs. J. P. Pixley attended the county suffrage convention at Oneonta Saturday.—Mr. and Mrs. W. H. Widger returned home Monday night from their trip to Binghamton and Scranton, Pa. Mrs. E. J. Irish and daughter, Mrs. Eliza Hopkins and Mrs. William Houghtaling were at Oneonta Saturday.

WELLS BRIDGE.

Wells Bridge, Nov. 7. — The next entertainment on the lecture course to be given at the Baptist church will be a concert and recital by the Colgate Entertainers, assisted by Mrs. Lulu Stilson, reader, on Friday evening, November 10. — Mr. and Mrs. Delancey McLaughlin of Masonville visited at J. W. Shaw's on Sunday. — Mrs. Orson Hungerford, with Miss Hazel Dreisbeck, visited Binghamton on Saturday. — Have you paid your school tax? The list is made out and in the possession of Collector George Chapin.—Some of our young men employed at the milk station have rented the camp house "Bide A Wee" and propose to do their own housekeeping in order to save more of their wages.—Mrs. Fred Earl, with her daughter, Iva Earl, visited the family of Truar Halburt at Mt. Upton Saturday, returning Sunday evening. — A flock of wild geese that has been staying for a few days in this vicinity has made lots of travel for our sportsmen. — A portable saw mill has begun operation on the farm of Edwin Cuyle. William Birdsall has the job of cutting and drawing the logs from the Cuyle lot to the mill and piling the lumber. — Contractor Robinson, with a party of men from Unadilla was here on Saturday making a concrete floor in the feed store of Palmater and son.

COLLIERS.

Colliers, Nov. 7. — The Sewing circle will meet with Mrs. William Stanton at Oneonta Plains for dinner Thursday, Nov. 9. — Mr. and Mrs. George Timewell spent the week-end with their son and family at Watervliet. — David Fox of Laurens spent several days at George Quackenbush's last week. — Miss Pauline Southworth spent the past week with friends in Utica. — Mrs. Bernard Spaulding went to Brooklyn last week to spend a couple weeks with friends. — The Rev. H. W. Thomas and wife of Portlandville were guests of Mr. and Mrs. M. P. VanDeusen last Thursday. — Merton Stillwell and family called on friends at Davenport Center Sunday.

COOPERSTOWN JUNCTION.

Cooperstown Junction, Nov. 7.—Mrs. Fred Rowland was in Schenevus last Saturday to see her uncle, Adelbert Cook, who was recently quite severely injured.—Miss Marion Every departed yesterday for Binghamton, where she has a position in the store of Hills, McLean & Haskins.—Arthur Link of Troy was a week-end visitor at D. W. Every's.—Mrs. Lester Howe has been ill for the past few days. She is attended by Dr. Brinkman of Oneonta.—Mrs. Blanchard of South Side, Oneonta, visited her brother, Dewitt Montgomery, over Sunday.

AN EXPERT ON COLDS

Comparatively few people realize that a cold is a signal of physical weakness.

To treat a cold with weakening physics, alcoholic syrups or drugged pills, may smother the cold but they also reduce the body powers still further and invite more serious sickness.

Scott's Emulsion has always been an expert on colds, because it peculiarly enriches the blood, quickly tones up the forces and strengthens both throat and chest. Try Scott's. Refuse Substitutes.

Scott & Bowne, Bloomfield, N. J. 15-27

LOOK AT YOUR LOCKS AND WINDOW FASTENINGS "BEFORE" MR. BURGLAR COMES. LOOK AT YOUR KITCHEN THINGS, YOUR TOOL KIT AND OUTSIDE HARDWARE. THEN COME TO OUR STORE AND LOOK AT WHAT WE HAVE FOR YOU.

WE GIVE "DOWN-WEIGHT" AND PLUMP VALUE WHEN YOU BUY YOUR HARDWARE FROM US; AND—

OUR HARDWARE'S BEST; IT STANDS THE TEST.

BAKER BROTHERS

HARDWARE :: PLUMBING :: HEATING

In Your Home

As a protection against intense suffering from pain of all kinds—always keep in your home, for instant use, a bottle of Minard's Liniment.

There is nothing so effective as this wonderful old reliable, creamy liniment for instantly stopping the intense pain of lumbago, neuralgia, rheumatism, backache, sprains and bruises, and for burns and cuts.

Minard's is a clean, wonderfully healing antiseptic liniment that soothes and invigorates. It puts new life into tired muscles—removes all soreness quickly. It is also just what you need for sore, tired, aching feet and hands. Ask any druggist.

NOTICE TO CREDITORS.

Pursuant to an order of Leland M. Cowles, surrogate of the county of Otsego. Notice is hereby given, according to law, to all persons having claims against the estate of Andrew D. Thayer, deceased, late of the city of Oneonta, in said county, that they are required to exhibit the same, with vouchers thereof, to the undersigned administrator of the goods, chattels and credits of the said deceased, at the law offices of D. J. Kilkenny, in the city of Oneonta, in said county, on or before the 16th day of April next.

Dated, October 5, 1916.

ROBERT J. THAYER,
Administrator.

HARD CHRONIC COUGH

Made Well By Delicious Vinol.

Crestline, Ohio.—"I contracted a hard, chronic cough, and was weak, nervous, and run-down. I have a small family of three, and it was hard for me to do my work. I took different medicines without benefit. Finally I heard about Vinol, and it has restored me to health and strength, my cough is all gone and I feel fine." Mrs. H. H. Carlisle.

We guarantee Vinol for Chronic coughs and scolds, and for all weak, nervous, run-down conditions.

H. B. Gildersleeve, druggist, Oneonta, also at the leading drug store in all New York towns. Advt.

ARE YOU TIRED

of the everlasting rent bills, and the other fellow making the profit?

YOU WILL BE OLD

as well as tired some day and no home of your own if you continue to rent.

TO BE INDEPENDENT

in old age, put your savings in a home now.

WE HAVE A PLAN

whereby you can buy a fine building lot large enough for a garden and poultry on small monthly payments and

WE BUILD YOU A COTTAGE OR BUNGALOW

and you pay for it with the same money you would pay to rent it.

WE CAN SHOW YOU HOW TO GET STARTED

and in a few years you own a home to be proud of.

Come in and talk it over.

CEPERLEY & MORGAN
READ ESTATE COMPANY, INC.
Handlers of Real Estate & Fire Insurance
Fairchild Block 246 Main St

HELP WANTED

MACHINE OPERATORS

Work on clean light weight materials.
Pay while Learning

Buckley Bros. Co.

Artillery Grey

This new color is being used by the better shops as a topping for black boots.

We are showing a new eight inch pattern in Lace with a Louis Cuban Heel. Specially priced at $5.25

The Sample Shoe Co

"FEET FITTERS"

234 Main St. Upstairs — Opposite Wilber Bank

"La Camille" WEEK

Madam Burnside wishes the opportunity of meeting every woman who is interested in proper corseting, to explain La Camille scientific corsetry; also the many advantages of the ventilo back. All prices and all welcome.

Special Sale

Suits, Dresses, Millinery and Neckwear. All Suits and Dresses are new and at one-half the regular prices.

The Best Shop for Real Values

The French Shop

THE BEST SHOP FOR REAL VALUES ONEONTA, N. Y.

TIME TABLE OF

ULSTER & DELAWARE RR

IN EFFECT SEPTEMBER 10, 1916.

Trains are due to leave this city as follows: *7:20 a. m., s1:15, *3:12 p. m.

Trains are due to arrive as follows: *11:20, s11:55 a. m., *3.45 p. m.

* Daily except Sunday. s Sunday only.

Apple Barrels

IN CAR LOTS

40c, F. O. B. Oneonta

Charles M. Allen Inc., Fulton, N.Y.

NEWSPAPERARCHIVE®
NEWSPAPERARCHIVE®

JUDD'S STORE

A Sale of Tailored Suits at Almost Half Price.

$12.00 Suits, at $7.00
$15.00 Suits, at $9 90
$20.00 Suits, at $12.00
$25.00 Suits, at $18.00

All the new styles, poplin and men's serge and broadcloth, silk-lined. These are positively the grandest suit values to be found in Oneonta.

Sensational values in plush and velour coats $12.50 to $25.00.

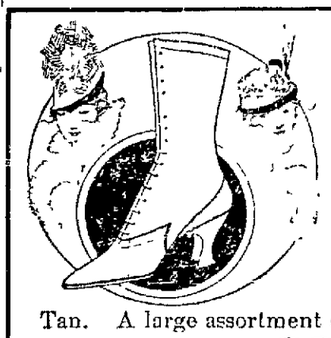

Special Sale of Women's Boots

Several styles in Patent, Dull and Tan. Also Suede and Velvet at

$1.98

$4 00 values in Patent, Gun Metal, Kid, Suede and Tan. A large assortment of styles at

$2.98

Two-tone Grays, Two-tone Browns, Tans, Havana Browns, Black Kid and Bronze at

$3.98

Hard Boot Shop
FLOYD F TAYLOR
160 MAIN STREET

It's a Wonder

If you want a good light at a reasonable price, let us demonstrate our new C. E-Z Light.

The C. E-Z Light is the greatest home-lighting gas light yet produced.

Mantles are soft and do not break in handling.

Let us demonstrate them to you.

ONEONTA LIGHT AND POWER COMPANY
G. A. LANE, Gen. Mgr. :: New Office, 172 Main St.

Let Us Do Your PRINTING

Come in and get Our Estimate on Your Next Order.

Ask to see the New Papers in the Moderate Priced HAMMERMILL BOND

Prices that are Consistent with Good Work.

216 BROAD STREET *Herald Shop*

Howard Langford and Mae Phelps in Arthur Hammerstein's Big Musical Success "KATINKA" at the Oneonta Theatre Tomorrow Evening

ANTI-LITTER LEAGUE.

New Organization In New York to Help City Keep Clean.

An Anti litter league has been organized in New York city to aid public officials in keeping the city clean. It is agitating a demand for litter free streets and is carrying on a crusade by means of placards in shop windows and other places. It has secured the co operation of movie men who aid by flashing anti litter notices on their screens. Speaking of this new society, in an editorial, the New York Evening Sun says:

No general public task of any kind has ever been performed wholly by government. None ever will be. German municipal efficiency has often been quoted as an example to the rest of the world. But if you dropped paper in the street of a German city you were as likely to be rebuked and instructed by a plain citizen as by an officer.

Clean streets are near the top of the list of conditions necessary to public health. We have a street cleaning department which is supposed to care for the matter. But merely supposing that the streets are clean never saved a life or prevented an epidemic.

The Anti litter league is an organization formed to encourage or shame citizens into taking hold of the situation directly. It has more than one value. It is educating the ignorant as to the actual danger to health and life that hides in rubbish. To many good citizens who have been thoughtless the mere word of reminder is enough. Others will need to be dealt with more severely.

The indirect value of a society like this is found in its effect upon the street cleaning department itself. The very existence of an unofficial society puts the department on its mettle. It may be doing as well as it can with its resources. But results are not all they should be, and if more money is needed the commissioner must ask for it. Then the responsibility for a dirty and disease ridden city will rest upon all of us.

Meanwhile the Anti litter league is the best means at hand for getting quick results and for sowing seed that will bear fruit in the future.

TO HUNT TREASURES AT SEA'S BOTTOM AFTER WAR

Cargoes Valued at Millions May Be Salvaged by Use of New Submarine.

The recovery of sunken ships after the European war is over will probably tempt many venturesome spirits. Hundreds of these ships lie on the ocean floor in comparatively shallow water. Many of them are filled with rich cargoes which include specie, coal and other articles which water will not affect. The recovery of the ships alone will in many instances repay the cost of raising them.

New inventions have materially lessened the difficulties of raising wrecks. Simon Lake, who invented the submarite Argonaut many years ago, now announces another invention which he believes will revolutionize submarine work in the raising of vessels. This invention consists of a surface ship from which a submarine on wheels may be lowered. Power to move the wheels is carried from the surface ship by a cable. The submarite Mr. Lake says will be able to cover from thirty to forty miles of smooth ocean bottom in a day in search of wrecks at a maximum depth of 300 feet. A suction scoop invented by Mr. Lake will be claimed to remove 500 tons of coal an hour from hulks.

Such inventions seem less fanciful than they did a few years ago. Then it was the delight of many people to laugh at the tales of the Hunds. But it is not safe to discount the inventions of tomorrow. The Dreadnought is an illustration of this fact.

BRITISH PETITION WILSON.

One Hundred and Fifty Thousand Said to Have Signed Peace Plea.

More than 150,000 British subjects are said to have signed a petition to President Wilson asking that the United States take the initiative in calling a neutral conference of nations with a view to terminating the European war.

The petition will be sent to the president after it is notified by the American neutral conference committee of which Hamilton Holt is chairman. The document quotes extensively from different countries in an effort to show direct or implied approval of peace moves on the part of neutrals.

Leading American peace societies are said to be in accord with the action of the committee, which is made up of 100 prominent Americans including the governors of four states.

Not Encouraging.

He had been calling on the Widow Smithers for some time and it could not be said that he had made an impression although he had failed to raise the ire. She decided to speed him on his way at the customary hour and it came that night. He leaved a sigh and said: "I have only one friend on earth—my dog."

"Well," she answered calmly, "if that isn't enough why don't you get another dog?"

Volcanic Ash

The destructive Chilean volcanoes have value for one thing at least. They are directly responsible for the finest hemp producing area in the world. Hemp thrives in a soil heavily impregnated with volcanic ash.

Helped One Way.

"How did your garden turn out?"

"It helped. The weeds took it and gave me a start on every thing else."—Washington Star.

HIGH LIVING COST SOLVED BY DUTCH

Government Regulates Prices For All Food Products.

EXPORTATION RESTRICTED

Merchants May Sell Only Certain Quantity of Foodstuffs to Foreign Nations—Prices Fixed on Foods For Domestic Consumption, but Not on Foods For Export.

Holland has placed a thumping wooden shoe on the high cost of living. She has successfully curbed domestic food prices despite the fact that the foreign demand upon her stocks of eatables is enormous. She has conquered the problem that besets America today. How the Dutch have not only preserved their neutrality, but a reasonable scale of living was described by Edwin W. Thompson, United States commercial attache for Germany and Holland. Mr. Thompson is in America now to confer with officials of commercial associations concerning foreign trade opportunities now and after the war. The attache declared that neither Germany nor Holland was in a position to manufacture any quantity of commercial articles at this time to be "dumped" on the American market at low prices when peace returns.

"Enormous purchases of Holland's foodstuffs were contracted for by Germany at exorbitant prices after the outbreak of the war," said Mr. Thompson. "In keen competition came the buyers of the allies. This naturally forced up the prices of all eatables and the wealthy folk of Holland were in a fair way to become wealthier, and the poor were facing starvation.

"But the Dutch government saved its poor from suffering and did not terminate the profit making of the rich. The minister of agriculture began issuing weekly bulletins which informed producers and middlemen just what per cent of their output could be exported during the next seven days. Also the bulletin fixed the retail prices of all articles of food within Holland's borders, and these prices have risen only slightly over the rates before the war.

"Butter, cheese, cabbages, cauliflower, potatoes, meats and fish are all subject to domestic price regulation. About 70 per cent of the food stocks is generally allowed to be shipped abroad. The prices charged foreigners are not regulated. The Dutch government has a most complete knowledge of the stocks of food in storage and the crops in the fields."

WASHED COLOR FROM FLAG.

London Charwoman Stops at Starching Consulate's Emblem.

An American flag with pink stars and otherwise peculiarly picturistic in appearance has been hanging from a pole in front of the American consulate in London. A laundress hired to wash and iron the consulate's flags had boiled them, thus causing the colors to run.

George Washington, who is Consul General Skinner's colored messenger and who saw service in the Tenth cavalry during the Spanish war, upbraided the laundress, who replied she had even thought of putting starch in the flags. To this Washington indignantly replied:

"Madam, that's one flag that doesn't need any starch in it."

The consulate is appealing to Washington for new flags. London soot and fog use up about six flags yearly.

Queer Looking Worms

New Zealand, Australia, the Samoan and the Solomon islands as well as portions of the Hawaiian group, are the homes of various species of worms with thick heavy bodies and with a well defined neck connecting the body with a head that is a startling reminder of that of the monkey. In the Sandwich Islands they are called mo'o, which means "creeper with child's head." An old New Zealand legend says that at one time they were of immense proportions and threatened the extinction of all human life on the islands.

...ID STOMACH OF GASES, SOURNESS, AND INDIGESTION

"Pape's Diapepsin" ends all stomach distress in five minutes.

You don't want a slow remedy when your stomach is bad—or any uncertain mixture or a harmful one—your stomach is too valuable. You mustn't injure it with drastic drugs.

Pape's Diapepsin is noted for its speed in giving relief, its harmlessness, its certain invigorating action in regulating sick, sour, gassy stomachs, sometimes overcome in indigestion, dyspepsia, gastritis and other stomach disorders make it famous the world over.

Keep this perfect stomach doctor in your home—keep it handy—get a large fifty cent case from any drug store and if anyone should eat something which doesn't agree with them, so that they eat lays like lead, ferment and sours and forms gas, causes headache, dizziness and nausea, eructations of undigested food—remember as soon as Pape's Diapepsin comes in contact with the stomach all distress vanishes. Its promptness, strength and ease in overcoming the worst stomach disorders is a revelation to those who try it.

SUDDEN DEATH OF C. N. SIMMS.

Well Known Schuyler Lake Resident Expires at Niece's Home.

Schuyler Lake, Nov. 7. — This village was shocked this morning when it was learned that Chauncey Norton Simms (Uncle Chauncey, as everybody called him) was dead. He was about the streets here yesterday and retired feeling as well as he had for some time, for he had been gradually failing in health. He made his home with his niece, Mrs. Flora Sutherland, who, on going to his room with his breakfast this morning, about 7 o'clock found him dead, and they think that he had been dead about two hours. He was born in the town of Plainfield Dec. 27, 1831, and was a son of Ephraim F. and Florinda Norton Simms. His whole life has been spent around this vicinity. He leaves to mourn his demise one aged brother, Dr. Joseph Simms of New York city, besides the niece mentioned.

The funeral arrangements have not been made. Burial will be made in the Schuyler Lake cemetery. Much sympathy is extended to the bereaved family.

ADDITION TO CLUB HOUSE.

Oneonta Country Club Awards Contract for Important Improvement.

The directors of the Oneonta Country club awarded the contract on Monday for the proposed addition to the club house to the local building firm of Comstock & Richards and on Tuesday morning work on the structure was begun. While the contract does not call for the completion of the addition until about May 1, which will be in ample time for the season of 1917, the contractors propose to get as much done as possible before the cold weather cuts off operations the present season.

The addition, which will be 14 by 52 feet in dimensions, is across the entire east end of the building and will conform with the present structure in appearance. By it will be afforded additional space for the dining room and kitchen, both of which have heretofore had somewhat cramped accommodations.

SURROGATE'S COURT.

Proceedings Monday, November 6, in Judge Cowles' Court at Cooperstown.

Estate of Zelora W. Gregory, late of Pittsfield. Proceeding for judicial settlement. Citation issued returnable November 20 at Cooperstown.

Estate of Edgar B. Church, late of Richfield Springs. Order granted appointing tax appraiser on application of the comptroller of the state of New York.

Estate of Sarah A. Mills, late of New Lisbon. Order granted appointing appraiser on application of the comptroller of the state of New York.

Classified.

Teacher—Willie, you may name three personal pronouns. Willie—He, she and it. Teacher—To what would all three apply? Willie—To a husband, wife and baby.—Exchange.

How They Love Each Other!

Agnes (yawning)—Oh dear! I feel today as if I were thirty years old. Marie—Why, what have you been doing to rejuvenate yourself?—Boston Transcript.

MAYR'S WONDERFUL REMEDY for STOMACH trouble
ONE DOSE WILL CONVINCE

Gall Stones, Cancer and Ulcers of the Stomach and Intestines, Auto Intoxication, Yellow Jaundice, Appendicitis and other vital ailments result from Stomach Trouble. Thousands of stomach sufferers owe their complete recovery to Mayr's Wonderful Remedy. Unlike any other for Stomach ailments. For sale by Sluder's Drug Store and druggists everywhere. Adv.

Made To Order Weather

You can make any room in the house just as warm as you wish with the Perfection Smokeless Oil Heater.

You can carry a Perfection Heater anywhere. It helps you dress, eat and bathe in comfort. It is handy and economical.

PERFECTION SMOKELESS OIL HEATERS

It cuts down your coal bills wonderfully during these raw days, that need just a little heat to drive away the chill and dampness.

No fires to build—no coal to carry—no ashes to clean up.

Perfection Heaters are for sale at department and hardware stores everywhere. Ask your dealer to show you a Perfection. Descriptive booklet mailed free on request.

For best results use *Socony Kerosene*

Standard Oil Company of N. Y.
Stove Dept. - 23 South Pearl Street, Albany

SAFEST AND BEST
WE SELL SOCONY KEROSENE OIL STANDARD OIL COMPANY

Star Want Ads Gain in Favor

Fall and Winter Suits and Overcoats

FOR MEN AND YOUNG MEN

This store offers you the best values in Clothes at popular prices that brains, capacity, organization and modern merchandising methods can produce or sell,---also offers you larger varieties to select from, unfailing courtesy, intelligent service and absolute satisfaction or money refunded. Suits and Overcoats at $10.00, $12.50, $15.00 and $18.00. Clothing, Hats and all the new Fall and Winter Haberdashery for the man and his son. We extend this invitation to you, believing this a splendid opportunity to get acquainted, and a good time for you to see our elegant and vast array of Fall goods.

Rochester Clothing Co.

142 Main Street -:- Oneonta, N. Y.

NEWSPAPER ARCHIVE®